G. R. S. 59]

(52)

GENERAL AND REVENUE SECRETARIAT

1906-07

(Gen Misc)

File No. 135/06-07

Serial Nos. 1, 2, 4, 6, 8

Papers Filed.

Month January 1907

SUBJECT.

Govt Calendar for 1907

PREVIOUS REFERENCES.

Cir 2 129/05-06 7
261 111-06
76-07
148/07 order

LATER REFERENCES.

Cir 7 149/07-08

GPB—8,000—5.4.07

G. R. S. 11] 1906-7

GENERAL AND REVENUE SECRETARIAT.

(Gen misc)

NOTES.

G.M. File No. 135 06-7

FILE HEADING.

Mis Mysore Government Calendar for 1907

From

Mujrai Secretary

No. 2412 Dated 7-11-06 Received 8-11-06

Diary No. 7545	Enclos.	Spare Copies.	Serial No. 2

BRIEF ABSTRACT OF LETTER.

Sends the Kannada draft of the Official Calendar for 1906-).

NOTES AND ORDERS.

P.T.O

M&SPB—30,000—17-2-0.

G.R.S. 13]

Routine Notes.

[To be used only for notes, requisitions, etc., not intended for permanent record.]

2) Draft submitted
directed

Issued
12/10

B — Should routine notes be written on small slips, the notes must be copied or slips pasted on this form.

GPB—30,000—11-4-06

R.S. 13]

[To be used only for notes, requisitions, etc., not intended for permanent record

Routine Notes.

3

Mar 7 35 1906

Subd

(1) This is almost
the edge of mine
for [illegible] thinn
[illegible]'s Calendar
[illegible] have to write
[illegible] Mazen very
[illegible] a draft Calen
[illegible] prepared in his
Office & sends her
issue here in York
Kennard & Blyth
All this with Rose
ready before the
end of December,
however much we
may hurry up.
Therefore orders
are solicited if
[illegible] Mazen
very many [illegible]
asked to send us
a proof Calendar
for 1907 as soon
as [illegible]

Should routine notes be written on small slips, the notes must be copied or slips pasted on this form.

1st draft
2
4/11/18

GPB—30,000—11-4-06

Serial No.

1 To the Mugrai Secretary P.C. No C 2374 & 13-10-06. Requests (in 135-06-1) to be furnished with a copy of the Official Calendar for 1907 &c

3) In response to the above the Mugrai Secy has now sent a Kannada draft of the Official Calendar for 1907. English copy of the same has to be made & checked with the standing orders on the grant of Govt holidays. It is requested that a week's time may be given for this work. The Jud File re Govt holidays is 871 dated 13/11/06 linked. Std orders linked.

4) English draft of the Govt Calendar for the next year (1907) has been prepared & submitted for approval. The draft (Kannada) sent by the Mugrai dept was defective in several particulars and all these have been rectified.

As regards the total number of sanctioned holidays and

GPB.—50,000—23-10-05

Serial No.

to 29th of that month. In the present draft 26th has been adhered to. Orders are now required if the ~~draft~~ date in the draft may stand.

7) The Palace Officer has to be requested to say when H.H.'s birthday falls in June next. In the draft, that event is noted against 22d Saturday. A draft to the Palace Dept. on that point is put up for approval. The Current Nivon Year's Palace Panchang has been followed in fixing the holiday on account of the installation of H.H. If ordered that point will also be included in the draft enquiry to the Palace Officer. So also for the Madhwa Newaun in January next. Similar draft put up by the Mayrai Dept. this is noted against both 22d and 23d January with the remark that a few of the

(3)

(4)

GPB —50,000—23-10-05

Serial No.

Flag I.

the period for which they are to be observed as such, the general orders contained in Fo. No 6501-35 of 12-12-1896 have been attended to. Soon the case of the Dussera holidays, that order No R 2083-135 dated 30th January 1904 has been cancelled and forwarded.

Flag W

Mr Page (Supdt, Genl Branch) has revised the Christian holidays and Mr Wahid Ali Khan (Clerk, Genl Branch) has revised the Mohamadan holidays.

5) In the present draft, under the month February 1907, the General holidays, Last day of the Moharrum has been noted against 24th Sunday. But it may be go back to 23d Saturday provided the moon is visible on 14th Thursday previous. The date in the draft may be accordingly corrected.

6) This year in June each, the King-Emperor's Birth day was ordered to be shifted from 26

(1)

(2)

Note—Contn. sheet

GPB—50,000—23-10-05

Serial No.

morning just as Ganesha Panchami, new moon and Vara Maha Lakshmi Vratam days.

(6) That in view of the fact that during the Dassara and Christmas holidays the offices are kept open and also in consideration of the fact that the work now devolving on the Secretariat offices is far heavier than before the re-organization, it is requested, very respectfully that the practice of closing the office on the last or any other Saturday of every month may be revived. G.O. no 6804- dated 12th Dec 1896 abolishing this practice. No orders were passed on Castagnar's representation - Early orders on the present case are requested that the list of judicial holidays may be sanctioned and issued in time.

That file is linked for orders. Orders are also requested whether the

Flag X (7)

Flag Q

GPB—50,000—23-10-05

Serial No.

Sect observe it on the 22d and others on the 23d. As the main portion of the chandramana day navami falls on the 22d and as I learn from some Madhwa Pandits in the City, that Madhwa Navami is observed in main "thithi". Accordingly in the English draft Madhwa Navami is marked against the 22d and not on the 23d. This point also may, if ordered, be made clear by reference to the Palace Pandits through the Palace Office.

(5)

Lastly orders are solicited on the points mentioned in the Notes (para 7 and 8) of the Calendar file for 1906 on which the representation made there

(a) that the great bulk of Hindu Officials observe Gokulashtami, Narasimha Jayanti, Dakshinayanam and Uttarayanam and it would be a great relief to them if the Office could be closed on the

(6)

GPB—50,000—23 10-05

G.R.S. 12]
General and Revenue Secretariat.

File No. 135 of 1906-07

Serial No.

(6)

Flag Y in Red file

Empire Day should be noted in the Calendar as a General holiday. The Draft List of Judicial holidays, received from the Registrar of the Chief Court mentions Empire Day as one on which all courts are to close.

Submit for orders

BR 26/11/06 HG

Send the MS. Calendars (Eng. & Kanarese) to the Press. Any corrections that may be necessary may be made in proof.

The points for note are:-

(1) Whether the last day of Moharram should be put down against the 23rd or 24th Feby.

(2) Whether the King Emperor's Birthday is to be celebrated on June 26 or June 29.

(3) Whether the exact dates on which H.H's Birthday and Installation day fall.

(4) Whether Madhva Navami is to be taken as falling on the 22nd [illegible]

NOTE—Contn. sheet.

MGUPB—20,000—1-11-04.

574

erial No.

(6). This is a point for orders.

(7) This is also a point for orders, which has nothing to do with the preparation of the Calendar. We have a large number of holidays in June, but it is because a fact that many do not get the Dasara and Christmas holidays -

See 9) 27.11.06

Vide my marginal remarks

Attend.

Make the necessary corrections re Mohurram

draft to suit. passed 27/11

(8) Re. Empire Day have we received any communications from the Resy?

28/11

correction made

28/11/06

4 To the Officer in charge Palace Establt

Ex. no 3308 dy 27.11.06

Requests him to ascertain from the Palace Records the exact dates of 11th, 12th & 13th Instt

Note—Contn. sheet

Serial No.

(6) whether office should be held in the morning on Gokula Ashtami, Narasimha Jayanti, Dakshinayana & Tulasundramanam.

(7) whether any saturday in the month should be a holiday —

Re (3) & (4) issue draft to Palace officer.

Re (1) we have nobody to consult about this matter, except the Mahamadan clerk in the G. R. S. The date given by the Civil Court is one day earlier than that given by Kabir Ali Khan, [illegible]. We may put the Mohurram holiday from the 19th to the 23rd Feby & the 23rd Feby may be shown as the last day of the Mohurram and a General Holiday. The 19th Feby is a Sunday —

(2) We may provisionally put this down as the 26th June. Probably a communication from the Residency will be issued received as was received in Jany this year.

(5) Madhwa Navami may be put down as the 22nd Jany. If necessary a foot-note may be added that some observe it on the 23rd.

Contn. sheet

GPB—50,000—23-10-05

R.S. 12]
General and Revenue
Secretariat.

File No. of 190

Serial No.

Draft calendar for 1907 submd to Secy.
from file no. 261 of 05-06 it would
appear that Empire day is to be a
"permanent fixture" - Has been shown
as a general holiday -
(Secy.)
Approved 10/12
Done accdgly -
12
12/12

The list of Govt holidays has
been corrected in accordance
with the approved Govt Calens
and returned to the Supdt Press
A draft returning the Engd
and Kannada proof to the
Govt Press is put up for
approval
RR RL Panerv. 13/12/06
Issued

To the Supdt Govt Press. No 9 3659 dy 13-12-06
Returns the proof of the English + Kannada Calen
for 1907 and states that the ... should
may be printed ...

Note—Contn. sheet

GPB—50,000—23-10-05

Serial No.

6 To the Supdt Govt Press No G3400 dt 135-06
& 30-11-06
Forwards the draft English & Kannada Calendar for 1907 & requests early proof —

8 From the Officer in charge, Palace Estabts No. 83 & 3/7 — 11-06
Intimates the dates of H.H's birth, Installation & the Yuvaraja's birth —

Mis Reg^r No 105 — From the Supdt Govt Press
Forwards the proofs of the Calendar for 1907.

The Proof recd from the Press has been compared with our press copy. Our dates of the Birth of His Highness, the Installation & the birth of the Yuvaraja are found to coincide with the dates given by the Palace Office.

The corrected proof is submitted for final approval, after which the list of holidays in the Govt Ornamental Calendar & the list of Court holidays will be verified & issued. The collection of Empire Day is awaiting orders.

Note—Contn. sheet

GPB—50,000—23-10-05

Br V

Let me see the Army
authorised holidays —
1) for the Madras Presidency
2) for the C[ommander]-in-C[hief]

V.
28/11/06

(20) Draft rules for approval

28.11.06.

mis Reg[d] 98.1906

Mad[s] The Registrar of the Residents Office was deputed asked to send a list of holidays sanctioned for the Army Stations holidays now that the list for 1907 has not been prepared and send instead a copy of the list of holidays for 1906. this list submitted along with copy of the Minerva diary for 1907 which contains the list of public holidays for 1907 as applied to the Madras Presidency

May O

Fin N

G.R.S. 26]

File No.

Serial No

Diary No. of letter replied to _____

D. O. No. G 3362

General and Rev. Secretariat

( )

, the 190 .

To -

Dear Mr. Thirumalaichetyar,

I shall feel much obliged if you will kindly let me have ~~on a two days~~ a list of authorized holidays ~~that will be~~ falling in the C.T. Mr Station during the next Calendar year. ~~I believe~~ ~~such lists are issued~~ ~~annually.~~

Yours sincerely

Sec'y.

Date of issue

Signed by

Off'g Asst

28/11/06

SUBJECT.

No. 17.

OFFICE OF THE RESIDENT IN MYSORE,
Dated Bangalore, the 2nd January 1906

Memorandum.

THE Hon'ble the Resident in Mysore sanctions the undermentioned holidays for year 1906 for his office and for the offices in the Civil and Military Station of Bangalore u his orders. The holidays in italics may be granted to the special classes if they can be allo without hindrance to work generally and if there are no arrears.

MONTH.	DATE.	DAY OF WEEK.	FESTIVAL.	REMARKS.
January			New Year's Day	General holiday.
Do	15th	Monday	Pongal	Hindu holiday.
February	*2nd*	*Friday*	*Madhavaswami*	*Hindu partial holi*
Do	5th	Monday	Bakrid	Mulammadan holi
Do	*21st*	*Wednesday*	*Sivaratri*	*Hindu holiday.*
Do	28th	Wednesday	Ash-Wednesday	General holiday.
March	3rd to 6th	Saturday to Tuesday	Moharam	Muhammadan holidays
Do	6th	Tuesday	Last day of Moharam	General holiday.
Do	10th	Saturday	Holi Feast	Hindu holiday.
April	3rd	Tuesday	Sreerama Navami	Do
Do	13th to 16th	Friday to Monday	Easter holidays	General holidays.
Do	13th	Friday	Tamil New Year's day	Hindu holiday.
Do	18th	Wednesday	Akhari Charshumba	Muhammadan holiday.
May	*5th*	*Saturday*	*Sri Sankaracharyar's Aradhanam.*	*Hindu holiday.*
Do	24th	Thursday	Ascension day	General holiday.
June	2nd	Saturday	H. H. the Maharaja's birthday.	Do
Do	26th	Tuesday	Emperor's Birthday	Do
Do	*26th*	*Tuesday*	*Tikacharyara Punyadivasa*	*Hindu partial holiday*
August	4th	Saturday	Asvalayana Sravani	Hindu holiday.
Do	22nd	Wednesday	Gauri	Do
Do	23rd	Thursday	Ganesha	Do
September	1st	Saturday	Ananta Chaturdasi	Do
Do	18th	Tuesday	Mahalaya Amavasya	Do
Do	19th	Wednesday	Commencement of Dasara	Do
Do	26th	Wednesday	Maha Navami	Do
Do	27th	Thursday	Vijaya Dasami	Do
October	2nd & 3rd	Tuesday and Wednesday	Shabé Barat	Muhammadan holida
Do	17th	Wednesday	Dipavali	Hindu holiday.
Do	18th	Thursday	Balipadyami	Do
December	24th to 31st	Monday to Monday	Christmas	General holidays.

2. The last Saturday in each month may also be allowed as a holiday if the state of ermits but not otherwise.

3. One day in Pongal and Bakrid, Gentu New year's day, Ramanujachariar's akshtram, Apastamba Sravani and Ramzan, are omitted from the above list as they n Sundays.

"By Order."

R. C. H. M. KING,
First Assistant to the Reside

Residency Press, Bangalore —5-1-1906.—500

THE RESIDENT
MYSORE

BANGALORE.
29-11-16.

Dear Mr Bradley,

We have not yet prepared a list for the next year. We enclose copy of the list sent for the current year which probably answers your purpose.

Yours sincerely
A. F. Tremlett

Comparative list of public holidays sanctioned by the Madras Government, the British Resident and His Highness' Government.

No.	Name of Holidays	Mysore days.	Madras days.	C&M Station Days.	
	General				
1	Christmas	10	6	9	
2	Pongal	2	2 1Q+1H	2 H	
3	His Highness Installation Day	1			
4	Sivaratri	1	1H	1H	
5	Holi Feast	1		1H	
6	Lunar New Year's day	1	1H	1H	
7	Sriramanavami	1		1H	
8	Rendition day	1			
9	Good Friday	1	*	*	includes Easter Hol. SC 28 below
10	Emperor's Birthday	1	1	1	
11	His Highness the Maharaja's Birthday	1		1	
12	Last day of Moharum	1		1	
13	Aswalayana Sravani	1	1	1H	
	Apastamba Sravani	1		1H	
15	Ganesa	1		1H	
16	Mahalaya Amavasya	1	1	1H	
17	Commencement of Dasara	1		1H	
18	Dassara	11 or 12	1		See Hegd
19	Dipavali	1	1	1H	
20	Balipadyami	1		1H	
21	Prince of Wales Birthday.	1			
	Partial-Mohamadans				
22	Shab-Barat	2	1	1	
23	Ramzan	1	2	1	
	Bakrid	2	2	2	
25	Mohurrum	5	4	4	
26	Akhari Charshamba	1		1	
	Partial-Christian				
27	Ash Wednesday	1	1	1G	
28	Easter Holidays	6	2G	4G	

	Ascension day		1	1G
30	Corpus Christi		1	
	Partial Hindu			
31	Madhwanavami	1		1
32	Tamil New year's day	1	1	1
33	Sri Ramanujacharya's Tirunakshatram.	1		1
34	Sri Sankaracharya's Aradhanam.	1		1
35	Sri Tikacharya's Punyadivasa.	1		1
36	Gouri	1	1	1
37	Anantha chaturdasi	1	1	1
38	Mahanavami			1*
39	Vijaya Dasami			1*
40	Krishnajayanthi		1	
41	Triplican Feast		1	
42	Vyakunta Ekadasi		1	
43	Solar eclipse		1	
44	Last Saturday (Presidency town)	〃	1	1
45	Last Saturday but one (Moffusil)	〃	1	

* In Mysore included among Dasara Holiday

G.R.S. 13]

Routine Notes.

[To be used only for notes, requisitions, etc., not intended for permanent record.]

N. B.—Should routine notes be written on small Slips, the notes must be copied, or slips pasted on this form.

MGCPB—50,000—22-9-04

	Names	No	Remarks
1	Private Secy to H.H. & Establt	12	
2	Mster to the Zenana	6	
3	The Dewan	5	
4	Private Secy to the Dewan	5	
5	Under Secy with the Dewan	5	
6	First Comptroller & Establt	6	
7	Second " "	6	
8	Secy & clerks	4	
9	Under Secy Works	3	
10	do Rev. Regs	3	
11	Asst Secy LB	3	
12	do FL	3	
13	do Photo	3	
14	The Municipal Secy's Office	25	
15	Mr B. Ramchandra Rao	3	
16	Sp Rajagopalachariar Orderly	3	
17	Revenue	3	
18	Press Room	2	
19	Rev Branch	30	
20	FL "	20	
21	Jud "	15	
22	LB "	25	
23	Gl "	15	
24	Spl Establt	17	
25	Cash & Genl Clerks	15	
26	Genl Records	15	
27	Vern "	15	
28	Municipals	12	
		287	

Genl & Rev Sects
dated the 4th June 1907

for Secy

G.R.S. 12]

General and Revenue Secretariat.

File No. G. R. 135 of 1906

Serial No.

to send final proof before the copies are struck off and to forward to this office 600 copies of the English & 100 copies of the Kannada Calendar when the copies are printed.

---

500 copies of the English and 100 of the Kannada Govt Calendar for 1907 have just now been received & one copy of each is put up for perusal. If ordered the copies will be distributed to Branches & Officers as usual.

8d
31/10/07
Regd

8d
Submd
25/4.1.07

PTO

Note—Contn. sheet

GPB—50,000—23-10-05

Mu

G.M.-7135 Fo 6-9

No. 2422 E. 1-2

GOVERNMENT OF H. H. THE MAHARAJA OF MYSORE,

MUZRAI DEPARTMENT,

DATED BANGALORE, 7/12/ 190

FROM

L. ANANTASAMI RAO, ESQ., B.A.,

SECRETARY TO THE GOVT. OF H. H. THE MAHARAJA OF MYSORE,

MUZRAI DEPARTMENT.

To

The Secretary to Government
General and Revenue Department
Bangalore.

SIR,

With reference to your letter No G 2374, dated 13th October 1906, I have the honor to forward herewith a draft of the Official Calendar for 1907 prepared by the Aganiks employed in this office together with a copy of their report bringing to notice the unavoidable shortcomings in the preparation.

I have the honor to be,
Sir
Your most obedient Servant

L. Anantasami
Secretary.

R.S. 20

ury No. of letter replied to _____

General and Rev. Secretariat
( )
, the 190 .

of issue 3-10-86
ned by Matthan Esqr

File No
Serial No

No. 23748
Ind 135=86-7 86
13-10

To

L. Ananta Swamy Rao Esq
Secy to Govt, Mysore
Agrl. Dept.
Bangalore

Sir,

I have the honour to request you to be so good as to have a draft of the Official Calendar for 1887 prepared in your Office and send it to this Dept for publication at as early a date as possible before the close of the current year.

I have &c

Sd/-

for Secy

over.

SUBJECT.

Copy 12/10/86.

ಅಪ್ಪಣೆಯಾದ್ದು:

ಸನ್ನಿವಾನದಲ್ಲಿ ಪ್ರಸಕ್ತ ಇರುವಂತೆ 1907ನೇ ಸಾಲಿನಲ್ಲಿ ಕರ್ನಾಟಕ ಪ್ರಾಂತ್ಯದಲ್ಲಿ ಸಂಭವಿಸಿದ ಕ್ಷಾಮದ ಸಂದರ್ಭದಲ್ಲಿ ಕೈಗೊಂಡ ಕ್ರಮಗಳ ಬಗ್ಗೆ ಸಮಗ್ರ ವರದಿಯನ್ನು ಸಿದ್ಧಪಡಿಸಿ ಸಲ್ಲಿಸಲು ಸರ್ಕಾರವು ಆದೇಶಿಸಿತ್ತು. ಆ ಪ್ರಕಾರ ಈ ವರದಿಯನ್ನು ಸಿದ್ಧಪಡಿಸಲಾಗಿದೆ. ಈ ವರದಿಯಲ್ಲಿ ಕ್ಷಾಮದ ಕಾರಣಗಳು, ಅದರ ವ್ಯಾಪ್ತಿ ಮತ್ತು ತೀವ್ರತೆ, ಕ್ಷಾಮ ಪರಿಹಾರಕ್ಕಾಗಿ ಕೈಗೊಂಡ ಕ್ರಮಗಳು, ಅದಕ್ಕಾಗಿ ಮಾಡಿದ ವೆಚ್ಚ ಮತ್ತು ಕ್ಷಾಮದ ಪರಿಣಾಮಗಳ ಬಗ್ಗೆ ವಿವರಗಳಿವೆ. ಆಯಾಯ ಜಿಲ್ಲೆಗಳಲ್ಲಿ ಕ್ಷಾಮ ಪರಿಹಾರಕ್ಕಾಗಿ ಕೈಗೊಂಡ ಕ್ರಮಗಳ ಬಗ್ಗೆ ಆಯಾ ಜಿಲ್ಲಾಧಿಕಾರಿಗಳು ಸಲ್ಲಿಸಿದ ವರದಿಗಳನ್ನು ಆಧರಿಸಿ

1907 [illegible]

					పర్యాయ		
2	1	మం	15	18	2	7	తిస్సైలనే తమిళ
	2	బు	16	19	3	8	
	3	గు	17	20	4	9	
	4	శు	18	21	5	10	
	5	శ	19	22	6	11	
	6	ఛం	20	23	7	12	
	7	సోం	21	24	8	13	
	8	మం	22	25	9	14	
	9	బు	23	26	10	15	
	10	గు	24	27	11	16	
	11	శు	25	28	12	17	
	12	శ	26	29	13	17-18	
	13	ఛం	27	30	30	19-20	సంబంధ
మ	14	సోం	28	1	30-1	21	ఉత్తరాయణ
	15	మం	29	2	2	22	పుణ్యకాలం
	16	బు	1	3	3	23	
	17	గు	2	4	4	24	
	18	శు	3	5	5	25	
	19	శ	4	6	6	26	
	20	ఛం	5	7	7	27	రథ సప్తమి.
	21	సోం	6	8	8	1	
H.	22	మం	7	9	9	2	
	23	బు	8	10	10	3	
M	24	గు	9	11	11	4	
	25	శు	10	12	12	4-5	భీష్మాష్టమి
	26	శ	11	13	13	5	
	27	ఛం	12	14	13-ఆ	6	
	28	సోం	13	15	14	7	
	29	మం	14	16	0/15	8	వాసవ పూర్ణిమ, చంద్రగ్ర
	30	బు	15	17	1	9	
	31	గు	16	18	2	10	

1906ನೇ ಇಸವಿಯ ಕ್ಯಾಲೆಂಡರ್ (ಶಾಲೀವಾ

ಸಾಹನ ಶಕ 1828-29 ವಿಶ್ವಾವಸು ಪುಷ್ಯ

ಪರಾಭವ ಸಂವತ್ಸರ ಮಜಿಂ 1323-4 ಫಸಲಿ ಸಂವತ್ಸರ 1314-15).

1907 సంవత్సరము ~~తారీఖులు~~ తారీఖులు 28

దినాంకము	తారీఖులు	వారములు	సూర్యోదయము	సూర్యాస్తమయము	చంద్రోదయము	చంద్రాస్తమయము	పర్వదినములు
			పరంజ్యోతి				
	1	శు	17	19	3	11	
	2	శ	18	20	4	12	
	3	ఆది	19	21	5	13	
	4	సోమ	20	22	6	14	
	5	మం	21	23	7	15	
	6	బు	22	24	8-9	16	
	7	గు	23	25	10	17	
	8	శు	24	26	11	18	
	9	శ	25	27	12	19	
	10	ఆది	26	28	13	20	
ఫా	11	సోమ	27	29	14	21	శివరాత్రి.
	12	మం	28	1	30	22	
ఫా	13	బు	29	2	1	23	~~ఆదివారము~~
	14	గు	30	3	2	24	
~~ఫా~~	15	శు	1	4	3	25	~~ఫాల్గుణ~~
	16	శ	2	5	4	26	
	17	ఆది	3	6	5	27	
	18	సోమ	4	7	6	1	
ఫా	19	మం	5	8	7	2	పాడ్యమి తిథి
	20	బు	6	9	8	3	
	21	గు	7	10	9	4	
	22	శు	8	11	10	5	
చై	23	శ	9	12	11	6	మొదటి ఆదివారము
	24	ఆది	10	13	12		
	25	సోమ	11	14	13	8	
	26	మం	12	15	14	9	
చై	27	బు	13	16	15	10	శివాం శ్రీ:
	28	గు	14	17	15	11	

1907 ఎప్రిల్ [illegible] 30

	తారీఖు	వారము	శుక్లపక్షపు తిథులు	పంచాంగసం			
	1	సోమ	17	19	3	15	
	2	మం	18	20	4	16	
	3	బు	19	21	5	17	
	4	గు	20	22	6-7	18	
	5	శు	21	23	8	19 20	
	6	శ	22	24	9	21	
	7	ఆది	23	25	10	22	
	8	సోమ	24	26	11	23	
	9	మం	25	27	12	24	
	10	బు	26	28	13	25	
	11	గు	27	29	14	26	
	12	శు	28	30	30	27	
	13	శ	29	1	1	1	
	14	ఆ	30	2	2	2	
	15	సోమ	1	3	3	3	
	16	మం	2	4	4	4	
	17	బు	3	5	5	5	
	18	గు	4	6	6	5-6	
	19	శు	5	7	7	6-7	
	20	శ	6	8	8	7	
	21	ఆ	7	9	9	8	
	22	సోమ	8	10	10	9	
	23	మం	9	11	11	10	
	24	బు	10	12	11-12	11	
	25	గు	11	13	12-13	12	
	26	శు	12	14	13-14	13	
	27	శ	13	15	15	14	
	28	ఆ	14	16	1	15	
	29	సోమ	15	17	2	16	
	30	మం	16	18	3	17	

1907 సం ~~పంచాంగ శ్రవణము~~

తారీఖు	వారము	నక్షత్రము ఘ.ని.	తిథి ఘ.ని.	ఘడియలు	పట్టు	పర్వ
1	ఆది	17	19	4	18	
2	సో	18	20	5	19	
3	మం	19	21	6	20	
4	బు	20	22	7	21	
5	గురు	21	23	8	22	
6	భృగు	22	24	9	23	
7	శని	23	25	10-12	24	
8	ఆది	24	26	12	25	
9	సో	25	27	13	26	అనధ్యాయము
10	మం	26	28	14	27	
11	బు	27	29	30	1	
12	గురు	28	30	30	2	దర్శ - [illegible]
13	భృగు	29	31	1	3	
14	శని	1	1	2	4	
15	ఆది	2	2	3	5	
16	సో	3	3	4	6	
17	మం	4	4	5	7	
18	బు	5	5	6	8	
19	గురు	6	6	7	9	
20	భృగు	7	7	8	10	
21	శని	8	8	9	11	
22	ఆది	9	9	10	12	
23	సో	10	10	11	13	
24	మం	11	11	12	14	శ్రీ శంకరాచార్యారాధనము.
25	బు	12	12	13	15	
26	గురు	13	13	14	16	నవాహ్నికారంభము —
27	భృగు	14	14	15	17	వత్సరప్రతిపత్ —
28	శని	15	15	1	18	
29	ఆది	16	16	2-3	19	
30	సో	17	17	4	20	
31	మం	18	18	5	21	

— ధనిష్ఠ-ఆరంభము —

1907 నవంబరులో [illegible] 31.

తారీఖు	వారము	సూర్యోదయము	సూర్యాస్తమయము	చంద్రోదయము	నక్షత్రము	పేరాలు
1	సోమ	19	17	6-7	25	శుభప్రదం
2	మం	20	18	8	26	
3	బు	21	19	9	27	
4	గు	22	20	10	1	
5	శు	23	21	11	2	
6	శ	24	22	12	3	
7	ఆది	25	23	12	4	
8	సోమ	26	24	13	5	
9	మం	27	25	14	5-6	
10	బు	28	26	30	6	
11	గు	29	27	1	7	
12	శు	30	28	2	8	
13	శ	1	29	3	9	
14	ఆది	2	30	4	10	
15	సోమ	3	31	5	11	
16	మం	4	1	6	12	పట్టిశాలలు మూసివేయబడును
17	బు	5	2	7	13	
18	గు	6	3	8	14	
19	శు	7	4	9	15	
20	శ	8	5	10	16	
21	ఆది	9	6	11	17	
22	సోమ	10	7	12	18	
23	మం	11	8	13-14	19	
24	బు	12	9	15	20	
25	గు	13	10	0157	21	వ్యాసపూర్ణిమ.
26	శు	14	11	2	22	
27	శ	15	12	3	23	
28	ఆది	16	13	4	24	
29	సోమ	17	14	5	25	[illegible]
30	మం	18	15	6	26	శుభం భవతు.
31	బు	19	16	7	27	

1907 [illegible]

తేదీలు	వారం	కృష్ణపక్షం	శుక్లపక్షం	వారం	దుర్ముహూర్తం
1	[illegible]	19	19	6	22
2	[illegible]	20	20	7	23
3	[illegible]	21	21	8	24
4	[illegible]	22	22	9	25
5	[illegible]	23	23	10	26
6	[illegible]	24	24	11	27
7	[illegible]	25	25	12	28
8	[illegible]	26	26	13	2
9	[illegible]	27	27	14	3
10	[illegible]	28	28	30	4
11	[illegible]	29	29	1	5
12	[illegible]	30	30	2	6
13	[illegible]	1	31	3	7
14	[illegible]	2	32	4	8
15	[illegible]	3	1	5	8-9
16	[illegible]	4	2	6	9
17	[illegible]	5	3	7	10
18	[illegible]	6	4	8	11
19	[illegible]	7	5	9	12
20	[illegible]	8	6	10	13
21	[illegible]	9	7	11	14
22	[illegible]	10	8	12	15
23	[illegible]	11	9	13	16
24	[illegible]	12	10	14	17
25	[illegible]	13	11	15	18
26	[illegible]	14	12	1	19
27	[illegible]	15	13	2	20-21
28	[illegible]	16	14	3	22
29	[illegible]	17	15	4	23
30	[illegible]	18	16	5	24

1907 సంవత్సరము [illegible]

తారీఖు	వారము	మధ్యాహ్నపు నీడ	నక్షత్రము	భ్రాంతిమాన	సైకిలుగుంట	విశేషం
1	ఆ	20	17	8	1	
2	సో	21	18	9	2	
3	మం	22	19	10	3	
4	బు	23	20	11	4	
5	గు	24	21	12	5	
6	శు	25	22	13	6	
7	శ	26	23	14	7	
8	ఆ	27	24	30	8	తిథికుణ అమావాస్య.
9	సో	28	25	1	9	దర్శ
10	మం	29	26	2	10	
11	బు	1	27	3	11	శుక్రాస్త.
12	గు	2	28	4	12	
13	శు	3	29	5	13	
14	శ	4	30	6	14	కలుదినంభవి
15	ఆ	5	31	7	15	
16	సో	6	32	8	16	
17	మం	7	1	9	17	[illegible]
18	బు	8	2	10	18	
19	గు	9	3	11	19	
20	శు	10	4	12	20	
21	శ	11	5	13	21	
22	ఆ	12	6	14	22	ఆశ్లేషాయుక్తాంతర్మధ్య.
23	సో	13	7	15	23	ఆ పప్పం చోతాంతర్మధ్య. పగలు ప్రవేశం
24	మం	14	8	1	24	
25	బు	15	9	2-3	25	
26	గు	16	10	4	26	
27	శు	17	11	5	27	
28	శ	18	12	6	1	
29	ఆ	19	13	7	2	
30	సో	20	14	8	3	శ్రీ కృష్ణ జన్మాష్టమి.
31	మం	21	15	9	4	శ్రీ కృష్ణ జయంతి.

1907 సెప్టెంబరు నెలకు — 30

తారీఖులు	వారములు	పంచమీ తిథి	నక్షత్రము	యోగము	కరణము
1	భా	22	16	9-శూ	5
2	సో	23	17	10	6
3	మం	24	18	11	7
4	బు	25	19	12	8
5	గు	26	20	13	9
6	శు	27	21	14	9-10
7	శ	28	22	30	10
8	భా	29	23	1	11
9	సో	30	24	2	12
10	మం	1	25	3	13
11	బు	2	26	4	14
12	గు	3	27	5	15
13	శు	4	28	6	16
14	శ	5	29	7	17
15	భా	6	30	8	18
16	సో	7	31	9-10	19
17	మం	8	1	11	20-21
18	బు	9	2	12	22
19	గు	10	3	13	23
20	శు	11	14	14	24
21	శ	12	5	15	25
22	భా	13	6	1	26
23	సో	14	7	2	27
24	మం	15	8	3	1
25	బు	16	9	4	2
26	గు	17	10	5	3
27	శు	18	11	6	4
28	శ	19	12	7	5
29	భా	20	13	8	6
30	సో	21	14	9	6-7

కార్తీకస్నా-

వినాయక చవితి ధర్మ-సాళి

శ్రీ పంచమి

అనంతచతుర్దశి-

పాఠశాలలు మరియు ప్రారంభమై-

పాఠశాలలు రాశి-

దీపావళి

1907 సంవత్సరము పుష్యమాసమందు తిథులు-31

	తేదీలు	వారములు	పుష్యమాసములో	కార్తీకమాసములో	భాద్రపదమాసములో	శ్రావణమాసములో	శుభం-
	1	మం	22	15	10	7	
	2	బు	23	16	11	8	
	3	గు	24	17	12	9	
	4	శు	25	18	13	10	
	5	శో	26	19	13 శు	11	
	6	భా	27	20	14	12	
జ	7	సో	28	21	30	13	శ్రీ మహాలయ అమావాస్యా-
జ	8	మం	29	22	1	14	నవరాత్రి ఆరంభం-
	9	బు	1	23	2-3	15	
	10	గు	2	24	4	16	
	11	శు	3	25	5	17	
	12	శ	4	26	6	18	
ఏ	13	భా	5	27	7	19	
	14	సో	6	28	8	20	మహార్ధమీ-
	15	మం	7	29	9	21	మహాదమీ-
	16	బు	8	30	10	22	విజయదశమీ-
	17	గు	9	1	11	23	దేవతాసంక్రమణం పౌర్ణమి రాత్రి
	18	శు	10	2	12	24	శరత్ పూర్ణిమ (కోజాగరవ్రతం)
	19	శ	11	3	13	25	
	20	భా	12	4	14	26	
	21	సో	13	5	15-1	27	శుక్ల పాడ్యమి
	22	మం	14	6	2	1	
	23	బు	15	7	3	2	
	24	గు	16	8	3-శు	3	
	25	శు	17	9	4	4	
	26	శ	18	10	5	5	
	27	భా	19	11	6	6	
	28	సో	20	12	7	7	
	29	మం	21	13	8	8	
	30	బు	22	14	9	9	
			23	15	10	10	

అధిక-అధిక్షమాసములు

ఆశ్వీజమాసము

1907 నవంబరు • బుధ వైశాఖ శుద్ధ తదియ - 31

దినం	వారము	మహాపక్షపు తిథి	నక్షత్రము	కృష్ణపక్షపు తిథి	కృష్ణపక్షపు నక్షత్రము	గమనం
1	బు	24	16	11	13	
2	గు	25	17	12	14	
3	శు	26	18	13	15	
4	ఆ	27	19	14	16	
5	ఇ	28	20	30	17	
6	ఈ	29	21	1-2	18	
7	ఉ	1	22	3	19	
8	ఊ	2	23	4	20-21	
9	ఋ	3	24	5	22	
10	ౠ	4	25	6	23	
11	ఎ	5	26	7	24	
12	ఏ	6	27	8	25	
13	ఐ	7	28	9	26	
14	ఒ	8	29	10	27	
15	ఓ	9	30	11	1	
16	ఔ	10	1	12	2	
17	అం	11	2	13	3	
18	ఆ	12	3	14	4	
19	ఇ	13	4	15	5	
20	ఈ	14	5	1	6	
21	ఉ	15	6	2	7	
22	ఊ	16	7	3	7-8	
23	ఋ	17	8	4	8	
24	ౠ	18	9	5	9	
25	ఎ	19	10	6	10	
26	ఏ	20	11	7	11	
27	ఐ	21	12	8	12	
28	ఒ	22	13	9	13	
29	ఓ	23	14	10	14	
30	ఔ	24	15	11	15	
31	అం	25	16	12	16	

7 నెలల సంబంధము తేదీలు 30

తేదీలు	వారములు	పుట్టిన తేదీలు	నక్షత్రములు	తిథులు	నక్షత్రములు	
	శు	24	16	11	11	
2	శ	25	17	12	12	
3	ఆ	26	18	13	13	
4	సో	27	19	14	14	
5	మం	28	20	30	15	
6	బు	29	21	1	16	
7	గు	30	22	2	17	
8	శు	1	23	3	18	
9	శ	2	24	4	19	
10	ఆ	3	25	5	20	
11	సో	4	26	6	21	
12	మం	5	27	7-8	22	
13	బు	6	28	9	23	
14	గు	7	29	10	24	
15	శు	8	30	11	25	
16	శ	9	1	12	26	
17	ఆ	10	2	13	27	
18	సో	11	3	14	1	
19	మం	12	4	0 15	2	
20	బు	13	5	1	3	
21	గు	14	6	2	4	
22	శు	15	7	3	5	
23	శ	16	8	4	6	
24	ఆ	17	9	5	7	
25	సో	18	10	6	8	
26	మం	19	11	6-తో	9	
27	బు	20	12	7	10	
28	గు	21	13	8	10-11	
29	శు	22	14	9	11	
30	శ	23	15	10	12	

పేరు -

G.R.S. 26]

135
Gen. 06-7
File No.
Serial No. 4

Diary No. of letter replied to

No G. 3308
Gen. 135 06-4

General and Revenue Secretariat
( )
, *the* 190

To
The Officer in charge
Palace Establishment
Mysore

Date of issue 27.11.06.

Signed by

Sir,

In connection with the preparation of the Official Calendar for 1907, I have the honour to request you to be so good as to ascertain from the Palace Pandits the exact date on which H.H. the Maharaja's birthday, the Yuvaraja's birthday, H.H. the

SUBJECT.

● ಅಮಾವಾಸ್ಯೆ
○ ಪೂರ್ಣಿಮಾ
ಕ್ರ). ಕ್ರಿಸ್ತ ರಜಾ ದಿವಸಗಳು
ಹಿ. ಹಿಂದೂ ರಜಾ ದಿವಸಗಳು
ಸು. ಸುಂಕದವ್ಯವಹಾರದಲ್ಲಿಯ ರಜಾ ದಿವಸಗಳು
ಜ. ಜನರಲ್ ರಜಾ ದಿವಸಗಳು.

ಸುಧಿಕಾಲ ದಿನ.

ರಾಹುಕಾಲ ದಿನ.						
4-30 ಯಿಂದ	6	ವರಗೆ.	3	ಯಿಂದ	4-30	ವರಗೆ.
7-30 ,,	9	ವರಗೆ.	1-30	,,	3	ವರಗೆ.
3 ,,	4-30	ವರಗೆ.	12	,,	1-30	ವರಗೆ.
12 ,,	1-30	ವರಗೆ.	10-30	,,	12	ವರಗೆ.
1-30 ,,	3	ವರಗೆ.	9	,,	10-30	ವರಗೆ.
10-30 ,,	12	ವರಗೆ.	7-30	,,	9	ವರಗೆ.
9 ,,	10-30	ವರಗೆ.	6	,,	7-30	ವರಗೆ.

* ಪಕ್ಷದ ಪ್ರಾರಂಭ

1 ಆದಿತ್ಯ	8 ಪ್ರತಿಪದೆ	15 ಸ್ಥಾಲಿ	ಭಾನುವಾರ
2 ಭಾನುವಾರ	9 ದ್ವಿತೀಯಾ	16 ವಿಷ್ಣು	ಸೋಮವಾರ
3 ಸೋಮ	10 ತೃತೀಯಾ	17 ಅನಂತ	ಮಂಗಳವಾರ
4 ಮಂಗಳ	11 ಚತುರ್ಥಿ	18 ಶ್ರೀಪತಿ	ಬುಧವಾರ
5 ಬುಧವಾರ	12 ಪಂಚಮಿ	19 ಪದ್ಮನಾಭ	ಗುರುವಾರ
6 ಗುರು	13 ಷಷ್ಠಿ	20 ಶ್ರೀಧರಾಮಾಧವ	ಶುಕ್ರವಾರ
7 ಶುಕ್ರವಾರ	14 ಸಪ್ತಮಿ	21 ಉಪೇಂದ್ರಾಮಾಧವ	ಶನಿವಾರ
		22 ಕೃಷ್ಣ	ದಿವಸದ
		23 ಸಂಕರ್ಷಣ	ಪ್ರಾರಂಭ
		24 ವಾಸುದೇವ	
		25 ಪ್ರದ್ಯುಮ್ನ	
		26 ಅನಿರುದ್ಧ	
		27 ಪುರುಷೋತ್ತಮ	

ಸಮಸ್ತ ಸರಪಟಣಿಯ ಪಟ್ಟಾ ಪರಮಾಪ್ತಪ್ಪಲ್ಲಿಲ್ಲಿನ್ನಲ್ಲ ಬಸಗಳ್ಳಿ ಕುಪ್ಪೇರಿಯು ಬಳ್ಳಿಗೆ ಬಸಪಾಲ್ಲರು
ಶ್ರೀ ಬಂಕಿಮಾಚಾರ್ಯರಿಗೆ ಆದಾಪನೆ " ಪಟ್ಟಿಸಪಸು " ಬಳ್ಳಿಕಾಳಿಯಾರ ಪೈಲ್ಲಿ ದಿವಸ " ಬಾಪಸು
ಕಾಲ್ಲಿಟ ಔರಸಪಕ್ಷಿಲ್ಲ " " ಸಂಪರಮಾರಂಭ " " ಸಾಲ ಮಾ " ಪಟ್ಟಿ " ಆನಂದ ಪಟ್ಟಾಪಾಲಿ " ಪಿ
ಸಬಳ್ಳಿ ಅಯಾಯ ಪಟ್ಟಿಸ್ಥಿರಿ ಪಟ್ಟಾ ಅಪಾಪಾ ಪೊಪ್ಪಿ ಅಸರರು ರಜಾ ಕೊಪಟಪಾಪು. ಆದೇ ಪ್ರಕಾರ
ಸಲ್ಲಾನರಿಗೂ ಕ್ರಿಸ್ತರಿಗೂ ಉಪಪೆಗೆ ಉಪ್ಪಿಸ್ಲಿ ಬಸಗಳ್ಳಿ ರಜಾ ಕೊಪಟಪಾಪು.
ಶ್ರೀ ರಜಾ ಕ್ರಿಸ್ತರಿ ಪಟ್ಟಾ ಕೊಪಟಲ್ಲಪಟ್ಟಿಪು.

ay. ~~The Hadhoua Wa-~~
~~ssa~~ I full and
intimate the Name
~~x~~ this Office at a very
early date

Thanks

Yrs
Levy

List of enclosures

Copied by 27/11

Examined by

PB—10,000—20-4-06.

G.R.S. 26]

135
G.M. File No. 06-7
Serial No 6

Diary No. of letter replied to — ———

No. G. 3400 Subs/
Gen 135-06-b

General and Rev. Secretariat
( )
, *the* 190 .

To

The Supdt, Govt Press.

Date of issue 30-11-06

Signed by for K. Matthan

Sir,

Has the honour to forward herewith the Calendar (Engl. & Vernacular) for 1907 and to request that the same may be set in type and that clean proofs may be sent to this office before the close of the 1st week of Dec: 1906.

Flash

By order

for Secy

Dft'
KM
27.11.06.

over.

SUBJECT.

1/911

Govt Calendar

1907 A.D.

MYS

CALENDAR FOR THE YEAR 1903 (SALIVAHANA SAKA 18

Parabhava Nama

GOVERNMENT

~~KRODHI~~ AND ~~VISHVAVASU~~; HIZIRI 1322-23 FASL

1907 — January

Holidays	Date	Week	Muhammadan	Sourramana	Chitrabhanu	Nakshatra or Star, Daily	Remarks
G	1	Tuesday	15	18	2	7	Christmas
	2	Wednes.	16	19	3	8	Holidays
	3	Thursda.	17	20	4	9	
	4	Fri	18	21	5	10	
	5	Sat.	19	22	6	11	
	6	Sun.	20	23	7	12	
	7	Mon.	21	24	8	13	
	8	Tue.	22	25	9	14	
	9	Wed.	23	26	10	15	
	10	Thurs.	24	27	11	16	
	11	Fri.	25	28	12	17	
	12	Sat	26	29	13	17-18	
	13	Sun.	27	30 ● 30		19-20	Darsa
	14	Mon.	28	1	30-1	21	~~Darsa~~ Solar Eclipse & uttarayana
	15	Tue.	29	2	2	22	Pongal
	16	Wed.	1	3	3	23	
	17	Thu.	2	4	4	24	
	18	Fri.	3	5	5	25	
	19	Sat.	4	6	6	26	
G	20	Sun.	5	7	7	27	Ratha Saptami, H.H. the Maharaja's Installation Day
	21	Mon.	6	8	8	1	
H	22	Tue.	7	9	9	2	Bhishma Ekadashi
	23	Wed.	8	10	10	3	Bhishma Navami
M	24	Thu.	9	11	11	4	
	25	Fri.	10	12	12	4-5	Bakrid
	26	Sat.	11	13	13	5	
	27	Sun.	12	14	13	6	
	28	Mon.	13	15	14	7	
	29	Tue.	14	16	○ 15	8	Lunar eclipse & Vyasa Purnima
	30	Wed	15	17	M. B. 1	9	
	31.	Thu.	16	18	M. 2	10	

Kharuna or Margali

Pushya Bahula

Magha Sudha

Makha Bahula

Phalguna

Chaitra

Vaisakha

Jyaishtha

Ashadha

Sravana

Bhadrapada

Aswina

Kartika

Margasira

Pausha

Magha

Phalguna

February

Holidays	Date	Week	Rohanam	Sowramana	Chandramana	Nakshatras or stars	Remarks
	1	~~Fri~~	17	19	3	11	
	2	Sat	18	20	4	12	
	3	Sun	19	21	5	13	
	4	Mon	20	22	6	14	
	5	Tues	21	23	7	15	
	6	Wed	22	24	8	16	
	7	Thur	23	25	10	17	
	8	Fri	24	26	11	18	
	9	Sat	25	27	12	19	
	10	Sun	26	28	13	20	
	11	Mon	27	29	14	21	Sivaratri
	12	Tues	28	1	●30	22	12th Wednesday Assembly Day
	13	Wed	29	2	1	23	
	14	Thur	30	3	2	24	
	15	Fri	1	4	3	25	Mo
	16	Sat	2	5	4	26	
	17	Sun	3	6	5	27	
	18	Mon	4	7	6	1	
	19	Tues	5	8	7	2	
	20	Wed	6	9	8	3	Moharrum holiday
	21	Thus	7	10	9	4	
	22	Fri	8	11	10	5	
9	23	Sat	9	12	11	6	Last day of Moharrum
	24	Sun	10	13	12	7	
	25	Mon	11	14	13	8	
	26	Tues	12	15	14	9	
9	27	Wed	13	16	15	10	Holi Feast
	28	Thur.	14	17	15-1=0	11	

Zikaj — Markara or Jai — Kumbha or Meraï — Phalguna Purbhadra Barbada — Bahuda — Marsha — Mohanam

March

Kartidayo

Date	Week	Nakshatra or daily Stars	Remarks
1	Fri	12	
2	Sat	13	
3	Sun	14	
4	Mon	15	
5	Tues	16	
6	Wed	17	
7	Thur	18	
8	Fri	19	
9	Sat	20	
10	Sun	21	
11	Mon	22	
12	Tues	23	
13	Wed	24	
14	Thur	25	Darsa
15	Fri	26	Lunar New Years da
16	Sat	27	
17	Sun	1	
18	Mon	2	
19	Tues	3	
20	Wed	4	
21	Thur	5	
22	Fri	6	
23	Sat	7	
24	Sun	7-8	
25	Mon	8-9	
26	Tues	9	
27	Wed	10	
28	Thur	11	
*29	Fri	12	
30	Sat	13	
31	Sun	14	

Mahamasam — Sravanam — Chandramana

Kumbha or Mesi — Phalguna Bahula

Phalguna Sudha — Aswini

Safar — Meena or Pangguni — Chaitra

Aswini

Bha. Apa.

Apa.

(28th March to 2nd April)

Cheri

Holidays	Date	Week	Mahomedan	Sauramana	Chandramana	Nakshatras Rasi, daily	Remarks
	1	Mon	17	19	3	15	Easter
	2	Tues	18	20	4	16	
	3	Wed	19	21	5	17	
	4	Thur	20	22	6	18	
S.	5	Fri	21	23	8	19.20	
	6	Sat	22	24	9	21	
	7	Sun	23	25	10	22	
	8	Mon	24	26	11	23	
	9	Tues	25	27	12	24	
M.	10	Wed	26	28	13	25	Akhiri Chaitra Karshamba.
	11	Thur	27	29	14	26	
	12	Fri	28	30	30	27	
H	13	Sat	29	1	1	1	Tamil New Years day
	14	Sun	30	2	2	2	
	15	Mon	1	3	3	3	
	16	Tues	2	4	4	4	
	17	Wed	3	5	5	5	
	18	Thur	4	6	6	5-6	
H	19	Fri	5	7	7	6-7	Sri Ramanujacharya Tirunakshatra.
	20	Sat	6	8	8	7	
	21	Sun	7	9	9	9	
G	22	Mon	8	10	10	9	Sri Rama Navami
	23	Tues	9	11	11	10	
	24	Wed	10	12	11.12	12	
	25	Thur	11	13	12.13	12	
	26	Fri	12	14	13.14	13	
	27	Sat	13	15	15	14	
	28	Sun	14	16	1	15	
	29	Mon	15	17	2	16	
	30	Tues	16	18	3	17	

Rabi-ul-awwal

Mesha or Chitrai

Vaishakha

Adhika Chaitra Bahula

Meenam or Panguni

May

Holiday	Date	Week	Muhamadan	Gowramana	Chandra-mana	Nakshatra or lunar daily	Remarks
	1	wed	17	19	4	18	
	2	Th	18	20	5	19	
	3	Fri	19	21	6	20	
	4	Sat	20	22	7	21	
	5	Sun	21	23	8	22	
	6	Mon	22	24	9	23	
	7	Tu	23	25	10-11	24	
	8	wed	24	26	12	25	
	9	Th	25	27	13	26	Ascension day
	10	Fri	26	28	14	27	
	11	Sat	27	29	30	1	⊗ New moon
	12	Sun	28	30	30	2	Darsa
	13	Mon	29	31	1	3	
	14	Tues	1	1	2	4	
	15	wed	2	2	3	5	
	16	Th	3	3	4	6	
	17	Fri	4	4	5	7	
	18	Sat	5	5	6	8	
	19	Sun	6	6	7	9	
	20	Mon	7	7	8	10	
	21	Tues	8	8	9	11	
	22	wed	9	9	10	12	
	23	Th	10	10	11	13	
	24	Fri	11	11	12	14	Sri Sankaracharya
	25	Sat	12	12	13	15	Prathama Empire Day
	26	Sun	13	13	14	16	Narasimha Jayanti
	27	Mon	14	14	15	17	○ Vyasa Purnima
	28	Tues	15	15	1	18	
	29	wed	16	16	2	19	
	30	Th	17	17	4	20	
	31	Fri	18	18	5	21	

Rabi-ul-awwal
Vaishakha or Vaigaki
Meaka or Chaitra
Vaisakha Sud 8 Rain
Nija Chaitra Bahula

June

Kali days

Date	Week	Mahomedan	Sowramana	Chaitramana	Nakshatras Karanadi	Remarks
1	Sat	19	19	6	22	
2	Sun	20	20	7	23	
3	Mon	21	21	8	24	Prince of Wales's Birth day —
4	Tues	22	22	9	25	
5	Wed	23	23	10	26	The Yuvarāja's birthday
6	Thur	24	24	11	27	
7	Fri	25	25	12	1	
8	Sat	26	26	13	2	
9	Sun	27	27	14	3	
10	Mon	28	28	30	4	
11	Tues	29	29	1	5	
12	Wed	30	30	2	6	
13	Thur	1	31	3	7	
14	Frid.	2	32	4	8	
15	Sat	3	1	5	8-9	
16	Sun	4	2	6	9	
17	Mon	5	3	7	10	
18	Tues	6	4	8	11	
19	Wed	7	5	9	12	
20	Thur	8	6	10	13	
21	Fri	9	7	11	14	
22	Sat	10	8	12	15	H.H.'s the Maharaja's Birthday
23	Sun	11	9	13	16	
24	Mon	12	10	14	17	
25	Tues	13	11	0 15	18	
26	Wed	14	12	1	19	The King-Emperor's Birthday
27	Thur	15	13	2	20.21	
28	Fri	16	14	3	22	
29	Sat	17	15	4	23	
30	Sun	18	16	5	24.	

Rabi-us-sani

Vaisākha or Vaigasi

Jamadi-ul-awal

Uttarāna or Āni

Jyaishtha Āshādha

July

Date	Week	Mahomasa	Sravanam	Chandramam	Nakshatram Rasi, daily	Remarks
1	Mon	19	17	7	25	Guru Asta
2	Tues	20	18	8	26	
3	Wed	21	19	9	27	
4	Thur	22	20	10		
5	Fri	23	21	11	2	
6	Sat	24	22	12	3	
7	Sun	25	23	13	4	
8	Mon	26	24	14	5	
9	Tues	27	25	15	6	
10	Wed	28	26	30	7	
11	Thur	29	27	1	8	
12	Fri	30	28	2	9	
13	Sat	1	29	3	10	
14	Sun	2	30	4	11	
15	Mon	3	31	5	12	
16	Tues	4	1	6	13	Dakshinayana
17	Wed	5	2	7	14	
18	Thur	6	3	8	15	
19	Fri	7	4	9	16	
20	Sat	8	5	10	17	
21	Sun	9	6	11	18	
22	Mon	10	7	12	19	
23	Tues	11	8	13-14	20	
24	Wed	12	9	15	21	
25	Thur	13	10	15-1	22	Vyasa Purnima
26	Fri	14	11	2	23	
27	Sat	15	12	3	24	
28	Sun	16	13	4	25	
29	Mon	17	14	5	26	Sri Jiva Gosvami's Punya tirobhava
30	Tues	18	15	6	27	Guru Vdam
31	Wed	19	16	7	28	

Holiday

Jyaistha Sravana Bhadra Asvina Kartika Agrahayana Pausa Magha Phalguna Caitra Vaisakha

Jyaistha Asadha Sravana Bhadra Asvina Kartika Agrahayana Pausa Magha Phalguna Caitra Vaisakha

September

Date	Week	Makarayan	Sravanam	Chandramana	Nakshatra Rasi	Remarks
1	Sun	22	16	9	5	
2	Mon	23	17	10	6	
3	Tue	24	18	11	7	
4	Wed	25	19	12	8	
5	Thu	26	20	13	9	
6	Fri	27	21	14	9-10	
7	Sat	28	22	● 30	10	
8	Sun	29	23	1	11	
9	Mon	30	24	2	12	
10	Tue	1	25	3	13	Gouri
11	Wed	2	26	4	14	Ganesa samv.
12	Thu	3	27	5	15	Var: Upanka.
13	Fri	4	28	6	16	
14	Sat	5	29	7	17	
15	Sun	6	30	8	18	
16	Mon	7	31	9-10	19	
17	Tue	8	1	11	20-21	
18	Wed	9	2	12	22	
19	Thu	10	3	13	23	
20	Fri	11	4	14	24	Ananta Chaturdasi
21	Sat	12	5	● 15	25	
22	Sun	13	6	1	26	Shab-e barat
23	Mon	14	7	2	27	
24	Tue	15	8	3	1	
25	Wed	16	9	4	2	Bhadra Mahabharani
26	Thu	17	10	5	3	
27	Fri	18	11	6	4	
28	Sat	19	12	7	5	
29	Sun	20	13	8	6	Madhyashtami
30	Mon	21	14	9	6-7	

August

52

Date	Week	Mahomedan	Sauramana	Chandramana	Nakshatra or Star, daily	Remarks
1	Thu.	20	17	8		
2	Fri	21	18	9	1	
3	Sat	22	19	10	2	
4	Sun	23	20	11	3	
5	Mon	24	21	12	4	
6	Tues	25	22	13	5	
7	Wed	26	23	14	6	
8	Thur.	27	24	● 30	7	
9	Fri	28	25	1	8	Bheemana Ama-
10	Sat	29	26	2	9	Vasya
11	Sun	1	27	3	10	
12	Mon	2	28	4	11	
13	Tues	3	29	5	12	Sukra Asta
14	Wed	4	30	6	13	
15	Thur	5	31	7	14	Garuda Panchami
16	Fri	6	32	8	15	
17	Sat	7	1	9	16	
18	Sun	8	2	10	17	
19	Mon	9	3	11	18	
20	Tues	10	4	12	19	
21	Wed	11	5	13	20	
22	Thur	12	6	14	21	
* 23	Fri	13	7	0 15	22	Asvalayana Sravani
24	Sat	14	8	1	23	Apastamba Sravani
25	Sun	15	9	2-3	24	Vara Maha Lakshmi Vratam
26	Mon	16	10	4	25	
27	Tues	17	11	5	26	
28	Wed	18	12	6	27	
29	Thur	19	13	7	1	
30	Fri	20	14	8	2	
31.	Sat.	21	15	9	3	Sri Krishna Ashtami
					4	Sri Krishna Jayanti

Kartikai or Aswini — Bhadrapada Sravana Purattasi — Sravana Bahula — Aswini — Simha or Bharani — Royal

October

Holidays	Date	Week	Mahomedan	Sravanam	Chandramana	Nakshatra Star daily	Remark
	1	Tue	22	15	10	7	
	2	Wed	23	16	11	8	
	3	Thu	24	17	12	9	
	4	Fri	25	18	13	10	
	5	Sat	26	19	13	11	
	6	Sun	27	20	14	12	
G	7	Mon	28	21	30	13	Mahalaya Amavasya
G	8	Tue	29	22	1	14	Commencement of Dasara
	9	Wed	1	23	2-3	15	
	10	Thu	2	24	4	16	
	11	Fri	3	25	5	17	
	12	Sat	4	26	6	18	
	13	Sun	5	27	7	19	
	14	Mon	6	28	8	20	Durga Visarjana
	15	Tue	7	29	9	21	Mahanavami
✓	16	Wed	8	30	10	22	Vijaya Dasami
G	17	Thu	9	1	11	23	Tula Sankramana Dasara Holidays
	18	Fri	10	2	12	24	from the 13th to 24th
	19	Sat	11	3	13	25	(both days inclusive)
	20	Sun	12	4	14	26	
	21	Mon	13	5	0 15+1	27	Sukra Udaya
	22	Tue	14	6	2	1	
	23	Wed	15	7	3	2	
	24	Thu	16	8	3	3	
	25	Fri	17	9	4	4	
	26	Sat	18	10	5	5	
	27	Sun	19	11	6	6	
	28	Mon	20	12	7	7	
	29	Tue	21	13	8	8	
	30	Wed	22	14	9	9	
	31	Thu	23	15	10	10	

November

Date	Week	Makramada	Purnamanta	Chaudramana	Nakshatra or Star	Remarks
1	Fri	24	16	11	11	
2	Sat	25	17	12	12	
3	Sun	26	18	13	13	
4	Mon	27	19	14	14	Naraka Chaturdas
5	Tue	28	20	30	15	Diparali
6	Wed	29	21	1	16	Bali padyami
7	Thu	30	22	2	17	
8	Fri	1	23	3	18	Ramzan. Khutba.
9	Sat	2	24	4	19	
10	Sun	3	25	5	20	
11	Mon	4	26	6	21	
12	Tue	5	27	7-8	22	
13	Wed	6	28	9	23	
14	Thu	7	29	10	24	
15	Fri	8	30	11	25	
16	Sat	9	1	12	26	
17	Sun	10	2	13	27	
18	Mon	11	3	14	1	
19	Tue	12	4	15	2	Vyasa Purnima
20	Wed	13	5	1	3	
21	Thu	14	6	2	4	
22	Fri	15	7	3	5	
23	Sat	16	8	4	6	
24	Sun	17	9	5	7	
25	Mon	18	10	6	8	
26	Tue	19	11	6	9	
27	Wed	20	12	7	10	
28	Thu	21	13	8	10-11	
29	Fri	22	14	9	11	
30	Sat	23	15	10	12	

Ramzan

Shawwal

Amla or Aonla

Vaishakha or Kartika

Kartika

Margashirsha

Pausha

List of public holidays sanctioned by H.H. the Maharajah of Mysore for the year 1907 — with full moon & New moon

January

1st & 2d	Continuation of the christmas holidays
3d	New moon
4th & 5th	Solar eclipse and Pongal Uttarayanam
10th	H.H's birthday
2d	Madhwa Navami
4th & 5th	Bakrid
9th	Full moon, lunar eclipse.

February

2	Sivaratri
12th	New moon
13	Ash wednesday
19th	Moharrum for Mohamedans
23d	1st & last day of Moharrum General
27th	Full moon & Holi feast

March

13th	New moon
15	Lunar New Years day
28th Mar. to 2d April	Easter Holidays for three days only
29th	Good friday & full moon,

April

10th	Akhari chanshamba
12th	New moon
13th	Tamil New years day
19th	Sri Ramanujacharya's Tirunakshatram
2	Sri Rama Navami

May

9th	Ascension day
11th	New moon
24th	Sri Sankaracharya's Aradhana
27th	Full moon

June

3d	The Prince of Wales' Birth
10th	New moon
22d	H.H. Highness' Birth
25th	Full moon
26	Emperor's Birth

July

10th	New moon
24th	Full moon
29th	Sri Vikasacharya's Pu divasa

August

8th	New moon
22d	Hayagriva Jayanti Sravana
23d	Ananteshwara & Vara maha Lakshmi Vratam & Full

September

7th	New moon
10th	Onam
11th	Ganesa
20th	Ananta chaturdasi
21st	Full moon
22d & 23d	Shaban or Shab-e-barat

October

7th	New Mahalaya Amavasya
9th	Commencement of Dassara
13th & 24th	Dassara holidays
21st	Full moon

December

56

Date	Week	Rakshasa	Sowmana	Kaumara	Rakshasa	Remarks.
1	Sun	24	16	11	13	
2	Mon	25	17	12	14	
3	Tue	26	18	13	15	
4	Wed	27	19	14	16	
5	Thu	28	20	K. 30	17	
6	Fri	29	21	1-2	18	
7	Sat	30	22	3	19	
8	Sun	1	23	4	20 21	
9	Mon	2	24	5	22	
10	Tue	3	25	6	23	
11	Wed	4	26	7	24	
12	Thu	5	27	8	25	
13	Fri	6	28	9	26	
14	Sat	7	29	10	27	
15	Sun	8	30	11		
16	Mon	9	1	12	2	
17	Tue	10	2	13	3	
18	Wed	11	3	14	4	
19	Thu	12	4	15	5	
20	Fri	13	5	1	6	
21	Sat	14	6	2	7	
22	Sun	15	7	3	7-8	
23	Mon	16	8	4	8	
24	Tue	17	9	5	9	
25	Wed	18	10	6	10	
26	Thu	19	11	7	12	
27	Fri	20	12	8	12	
28	Sat	21	13	9	13	Christmas Holidays
29	Sun	22	14	10	14	
30	Mon	23	15	11	15	
31.	Tue	24	16	12	16.	

NAKSHATRAS.*

1. Aswini	8. Pushyami.	15. Swati.	22. Sravana.
2. Bharani.	9. Aslesha.	16. Visakha.	23. Dhanishta.
3. Krithika.	10. Makha.	17. Anuradha.	24. Satabhisha.
4. Rohini.	11. Pubba.	18. Jyeshta.	25. Poorvabhadra.
5. Mrigasera.	12. Uttara.	19. Moola.	26. Uttarabhadra.
6. Arudra.	13. Hasta.	20. Purvashadha.	27. Revati.
7. Punarvasu.	14. Chitta	21. Uttarashadha.	

	Rahukalam.	*Gulikakalam.*
Sunday ...	4-30 to 6 P. M.	3 to 4-30 P. M.
Monday ...	7-30 to 9 A. M.	1-30 to 3 P. M.
Tuesday ...	3 to 4-30 P. M.	12 to 1-30 P. M.
Wednesday ...	12 to 1-30 P. M.	10-30 to 12 noon.
Thursday ...	1-30 to 3 P. M.	9 to 10-30 A. M.
Friday ...	10-30 to 12 noon.	7 30 to 9 A. M.
Saturday ...	9 to 10-30 A. M.	6 to 7-30 A. M.

1. On New-moon, Gauda Pauchami and Uva matha Lakshmi days.
2. Partial leave may be granted by Heads of offices to members of "Tikachariyam" and for such of the Mahamedan and "Ganni" and "Ananta Chathurdasi" and for such of the Mahamedan and "Hanuman Jeyanthi" days.
3. Easter holidays to be granted to Christians only.

NOTES.

denotes New-moon days.
" Full-moon days.
" Christian holidays.
" Hindu holidays.
" Mahamedan holidays.
" General holidays.

A. Tamil New Year's Day.
B. Thiruvalluvar Thirunakshatram.
C. Thaipoosam.
D. Masi Magam.
E. Panguni Uthiram.
F. Chithirai Vishu.
G. Vaikasi Visakam.
H. Aadi Pooram.
I. Avani Avittam.
J. Karthigai.
K. Thai Pongal.
L. Tamil New Year's Day.

The various sects concerned for the festivals named "Tamil New Year's Day," "Thaipoosam," "Thiruvalluvar Thirunakshatram," "Panguni Uthiram," "Chithirai Vishu," "Vaikasi Visakam," "Aadi Pooram," "Avani Avittam," "Karthigai," "Thai Pongal" and Christian holidays as have been marked with the letters M and C.

No: 63 of 06-07. The Palace Office,

Mysore. 3rd December 06.

D 3036

From,

B. Ramakrishna Rao, Esq.,

Officer in charge of the Palace Estts.

To,

K. S. Chendrashekhara Iyer, Esq., B.A.,B.L.,

Secretary to the Govt. of Mysore,

General & Revenue Deptts.,

B a n g a l o r e .

Sir,

With reference to your letter No: G3308/G.M.135-06-~~D~~ date 27th Nov. 1906, I have the honor to forward herewith a statement showing, according to the Palace Astrologer's calculation, the da on which the birthdays of H.H.the Maharaja and H.H.the Yuvaraj an the Installation day of His Highness the Maharaja fall in the yea 1907.

I have the honor to be,

Sir,

Your most obedient servant,

B Ramakrishna Rao

4/12/06 Officer in charge of the Palace Estts.

November

5th Dipavali, New moon
6th Balipadyami
8th Ramzan Khutbaor
Id-ul-Fitr
19th Full Moon

December

1st New moon
9th Full moon
4th Dec to 2nd Jan'00 } Christmas holidays

This list has not been finally sanc
A reference to the Palace Officer has be
made about the exact date of H.H.'s bi
and the Yuvaraja's birthday and
H.H.'s Installation Day —

J.R.S. 29A]

1906-7

From

Secy. to the Govt. of His Highness
the Maharaja of Mysore,
Genl. and Rev. Dept.

To The Supdt, Govt Press
Bangalore

Dated

Despatched 13-12-06

Received

General No. 13659

No. G.M. 136-06-16

Enclosure No. Proof of Eng & Kan Govt Calendar for 1907

In returning herewith the proof of the Govt Calendar for 1907 in English and Kannada, ~~(letters)~~ duly ~~corrected~~ revised and ~~passed~~ approved by Govt, together with the MS copies thereof, he has the honor to request that the usual number of copies of each may be printed and bound, English copies of the

MGCPB—20,000—16-2-05

xtement Showing the exact dates on which the birthdays
stallation day of H.H. the Maharaja & H.H. the Yuvaraj fall in
ear 1906.

Particulars.	Date	Week days.
H. the Maharaja's birthday.	22nd June 1907.	Saturday.
H. the Yuvaraja's "	6th June 1907.	Thursday.
H. the Maharaja's Anotallation day.	20th January 1907	Sunday.

nd December 1906.

Officer in Charge of
the Palace Establishma

and 100 of the Kannada
Calendar have been
sent to this office.
2) A final check of the ~~data~~ may
be sent for approval
before copies are struck
off ~~Care should be taken~~ to make
the entries in the parallel cols, stand
in a straight line.
3) The list of the last
Ghatikaragalu for the
Supplemental
Calendar is also
returned duly
corrected

RO

hs 13/12/26

ff
2
2/12/26

Gn-A-1144 of 06

No. 263

MYSORE GOVT. CENTRAL PRESS,

Bangalore, 16th Dec. 1906

MEMO.

Forwards 4 copies of and Proof of

English Calendar for 1907

(with Oepl. proofs)

together with originals, with a request that the same may be checked and returned *at an early date*, with "Print" order noted thereon as ordered by Govt. in Proceedings No. 3463-76—Cir. 42, dated 25th May 1892.

To

Superintendent, Govt. Press.

The Secretary to Govt.,
Gen. & Rev. Departments

Mysore Government Calendar for 1906 7

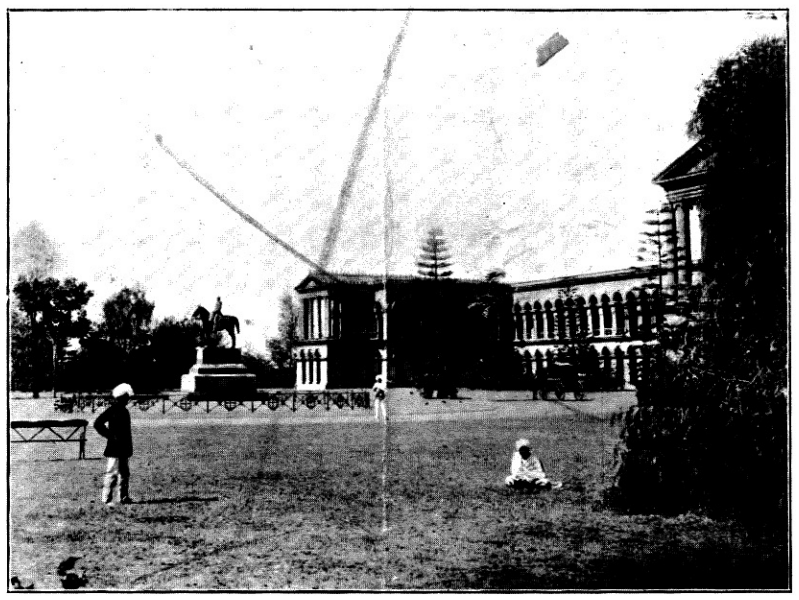

Public Offices, Cubbon Park, Bangalore

His Highness The Maharaja of Mysore

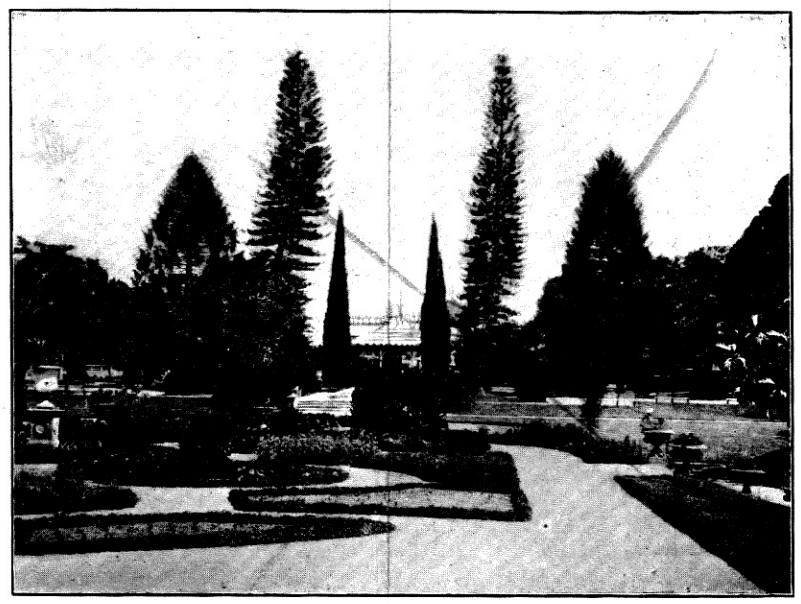

Lal-Bagh, Bangalore

HOLIDAYS

And dates of New Moon and Full Moon.

JANUARY.

1st } Xmas Holidays.
2nd }
~~10th—Full Moon.~~
14th } Pongal.
15th }
~~24th~~—New Moon.
~~31st~~—His Highness' Installation.

FEBRUARY

~~2nd—Madhvanavami.~~
~~4th~~ } ~~Bakrid.~~
~~5th~~ }
~~9th—Full Moon.~~
~~21st~~—Sivaratri.
~~22nd~~—New Moon.
~~26th~~—Ash Wednesday.

MARCH.

6th—~~Last day of Moharam~~.
~~10th—Holi Feast.~~
~~16th—Full Moon.~~
~~24th~~—New Moon.
~~25th~~—Lunar New Year's Day.

APRIL.

~~5th~~—Sriramanavami.
~~8th~~—Full Moon.
12th }
to } ~~Easter Holidays.~~
17th }
13th } Tamil New Year's Day.
~~Good Friday~~.
~~18th~~—Akhair Charshamba.
~~23rd~~—New Moon.
~~29th~~—Ramanujacharyara Tirunakshatra.

MAY.

~~5th~~—Sankaracharyara Aradhana.
~~8th~~—Full Moon.
~~22nd~~—New Moon.
24th—Ascension Day.

JUNE.

22nd—His Highness the Maharaja's Birthday.
3rd—Prince of Wales' Birthday.
~~6th~~—Full Moon.
~~21st~~—New Moon.

Government Press, Bangalore.

(1) *Solar Eclipse
(2) 22d Madhwa Navami
25-6 Bakrid
2d Full moon, Lunar Eclipse,
(3) 28th Last day of Moharrum
27th Holi Feast + Full moon
(4) 23rd Mar to 2d April } Easter Holidays
29th Good Friday + full moon
(5) 7th Mahalaya Amavasya
8th Commencement of
13th } Dasara holidays
24th }

HOLIDAYS

And dates of New Moon and Full Moon.

JUNE.

~~26th~~ } Tikacharyara Punyadivasa.
Emperor's Birthday.

JULY.

~~6th~~—Full Moon.
~~21st~~—New Moon.

AUGUST.

~~4th~~—Asvalayana ~~and~~ Apastambha Sravani.
~~4th~~—Full Moon.
~~19th~~—New Moon.
~~22nd~~—Gowri.
~~23rd~~—Ganesa.

SEPTEMBER.

~~1st~~—Anantachaturdasi.
2nd—Full Moon.
18th } New Moon.
~~Mahalaya Amavasya~~.
~~19th—Commencement of~~ Dasara.

SEPTEMBER.

24th to 5th Oct } ~~Dasara~~ Holidays.

OCTOBER.

2nd } Shaban.
3rd }
~~8th~~—Full Moon.
~~17th~~—New Moon.
~~17th~~—Dipavali.
~~18th~~—Balipadyami

NOVEMBER.

~~16th~~—New Moon.
~~18th~~—Ramzan.
~~30th~~—Full Moon.

DECEMBER.

~~16th~~—New Moon.
24th to 31st } Xmas Holidays.
~~30th~~—Full Moon.

NOTE.—On New Moon days Offices will be held in the morning.

[Photos by Barton, Son & Co.

ABHAVA AND PLAVANGA; HIZIRI 1324-25 FASLI YEAR 1315-16).

APRIL.

Days.	Week.	Mahomedan.	Sowramana.	Chandramana.	Daily Stars or Nakshatras.	Remarks.
1	M	17	19	3	15	Easter Holidays
2	T	18	20	4	16	
3	W	19	21	5	17	
4	Th	20	22	6,7	18	
5	F	21	23	8	19,20	
6	Sa	Safar. 22	24	9	21	
7	Su	23	25	10	22	
8	M	24	26	11	23	
9	T	25	27	12	24	
10	W	26	28	13	25	Akhiri Charshamba.
11	Th	27	29	14	26	
12	F	28	30	30	27	● Tamil New Year's Day.
13	Sa	29	1	1	1	
14	Su	30	2	2	2	
15	M	1	3	3	3	
16	T	2	4	4	4	
17	W	3	5	5	5	
18	Th	4	6	6	5,6	
19	F	5	7	7	5,7	Sri Ramanujacharya's Tirunakshatra.
20	Sa	6	8	8	7	
21	Su	7	9	9	8	
22	M	8	10	10	9	Srirama-navami.
23	T	9	11	11	10	
24	W	10	12	11,12	11	
25	Th	11	13	12,13	12	
26	F	12	14	14,15	13	
27	Sa	13	15	15	14	
28	Su	14	16	1	15	
29	M	15	17	2	16	
30	T	16	18	3,	17	

Rabi-ul-aval. Meena or Panguni. Chaitra Bahula. Meena or Chitrai. Nija Chaitra Suddha.

MAY.

Holidays.	Date.	Week.	Mahomedan.	Sowramana.	Chandramana.	Daily Stars or Nakshatras.	Remarks.
	1	W	17	19	4	18	
	2	Th	18	20	5	19	
	3	F	19	21	6	20	
	4	Sa	20	22	7	21	
	5	Su	21	23	8	22	
	6	M	22	24	9	23	
	7	T	23	25	10,11	24	
	8	W	24	26	12	25	
C	9	Th	25	27	13	26	Ascension-day.
	10	F	26	28	14	27	
	11	Sa	27	29	30	1	● New Moon Darsa.
	12	Su	28	30	30	2	
	13	M	29	31	1	3	
	14	T	1	1	2	4	
	15	W	2	2	3	5	
	16	Th	3	3	4	6	
	17	F	4	4	5	7	
	18	Sa	5	5	6	8	
	19	Su	6	6	7	9	
	20	M	7	7	8	10	
	21	T	8	8	9	11	
	22	W	9	9	10	12	
	23	Th	10	10	11	13	‡Sri Sankara-charyara Aradhana & Empire Day.
G	24	F	11	11	12	14	
H	25	Sa	12	12	13	15	
	26	Su	13	13	14	16	○+Vyasa Pournami
	27	M	14	14	15	17	
	28	T	15	15	1	18	
	29	W	16	16	2,3	19	
	30	Th	17	17	4	20	
	31	F	18	18	5	21	

Rabi-ul-aval. Rabi-ussani. Vaisakha Suddha. Vrishabha or Vaisak. Nija Chaitra Bahula.

JUNE.

Holidays.	Date.	Week.	Mahomedan.	Sowramana.	Chandramana.	Daily Stars or Nakshatras.	Remarks.
	1	Sa	19	19	6	22	
	2	Su	20	20	7	23	
G	3	M	21	21	8	24	Prince of Wales' Birthday.
	4	T	22	22	9	25	
	5	W	23	23	10	26	
	6	Th	24	24	11	27	The Yuvaraja's Birthday.
	7	F	25	25	12	1	
	8	Sa	26	26	13	2	
	9	Su	27	27	14	3	
	10	M	28	28	30	4	●
	11	T	29	29	1	5	
	12	W	30	30	2	6	
	13	Th	1	31	3	7	
	14	F	2	32	4	8	
	15	Sa	3	1	5	8,9	
	16	Su	4	2	6	9	
	17	M	5	3	7	10	
	18	T	6	4	8	11	
	19	W	7	5	9	12	
	20	Th	8	6	10	13	
G	21	F	9	7	11	14	
	*22	Sa	10	8	12	15	*H. H. the M' Raja's Birthday.
	23	Su	11	9	13	16	
	24	M	12	10	14	17	
	25	T	13	11	15	18	○
G	26	W	14	12	1	19	The King Emperor's Birthday.
	27	Th	15	13	2	20,21	
	28	F	16	14	J. B. 3	23	
	29	Sa	17	15	4	23	
	30	Su	18	16	5	24	

Jamadi-ul-aval. Jyeshta Suddha. Mithuna or Ani.

OCTOBER.

Days.	Week.	Mahomedan.	Sowramana.	Chandramana.	Daily Stars or Nakshatras.	Remarks.
1	T	22	15	10	7	
2	W	23	16	11	8	
3	Th	24	17	12	9	
4	F	25	18	13	10	
5	Sa	26	19	13	11	
6	Su	27	20	14	12	
7	M	28	21	30	13	● Mahalaya Amavasya. *Commencement of Dasara.
8	T	29	22	1	14	
9	W	1	23	2-3	15	
10	Th	2	24	4	16	
11	F	3	25	5	17	
12	Sa	4	26	6	18	
13	Su	5	27	7	19	
14	M	6	28	8	20	Durgashtami Mahanavami.
15	T	7	29	9	21	
16	W	8	30	10	22	Vijaya Dasami Tula Sankramana.
17	Th	9	1	11	23	
18	F	10	2	12	24	Dasara Holidays from 13th to 24th. (both days inclusive.
19	Sa	11	3	13	25	
20	Su	12	4	14	26	
21	M	13	5	15-1	27	
22	T	14	6	2	1	○ Sukra Udaya.
23	W	15	7	3	2	
24	Th	16	8	3	3	
25	F	17	9	4	4	
26	Sa	18	10	5	5	
27	Su	19	11	6	6	
28	M	20	12	7	7	
29	T	21	13	8	8	
30	W	22	14	9	9	
31	Th	23	15	10	10	

Shaban. Kanya or Puratasi. Bhadrapada Bahula. Asvija Suddha. Asvija Bahula.

NOVEMBER.

Days.	Week.	Mahomedan.	Sowramana.	Chandramana.	Daily Stars or Nakshatras.	Remarks.
1	F	24	16	11	11	
2	Sa	25	17	12	12	
3	Su	26	18	13	13	
4	M	27	19	14	14	
G 5	T	28	20	30	15	Narakachaturdasi.
G 6	W	29	21	1	16	● Dipavali. Balipadyami
7	Th	30	22	2	17	
M 8	F	1	23	3	18	Ramzan, Khutba.
9	Sa	2	24	4	19	
10	Su	3	25	5	20	
11	M	4	26	6	21	
12	T	5	27	7	22	
13	W	6	28	9	23	
14	Th	7	29	10	24	
15	F	8	30	11	25	
16	Sa	9	1	12	26	
17	Su	10	2	13	27	
18	M	11	3	14	1	
19	T	12	4	5	2	○ Vyasa Pournami.
20	W	13	5	1	3	
21	Th	14	6	2	4	
22	F	15	7	3	5	
23	Sa	16	8	4	6	
24	Su	17	9	5	7	
25	M	18	10	6	8	
26	T	19	11	6	9	
27	W	20	12	7	10	
28	Th	21	13	8	10-11	
29	F	22	14	9	11	
30	Sa	23	15	0	12	

Shaval. Ramzan. Tula or Arpisi. Vrischika or Kartikai. Kartika Suddha. Kartika Bahula. A. B.

DECEMBER.

Days.	Week.	Mahomedan.	Sowramana.	Chandramana.	Daily Stars or Nakshatras.	Remarks.
1	Su	24	16	11	13	
2	M	25	17	12	14	
3	T	26	18	3	15	
4	W	27	19	14	16	
5	Th	28	20	30	17	●
6	F	29	21	1-2	18	
7	Sa	1	22	3	19	
8	Su	2	23	4	20-21	
9	M	3	24	5	22	
10	T	4	25	6	23	
11	W	5	26	7	24	
12	Th	6	27	8	25	
13	F	7	28	9	26	
14	Sa	8	29	10	27	
15	Su	9	30	11	1	
16	M	10	1	12	2	
17	T	11	2	13	3	
18	W	12	3	14	4	
19	Th	13	4	15	5	○
20	F	14	5	1	5	
21	Sa	15	6	2	7	
22	Su	16	7	3	7-8	
23	M	17	8	4	8	
24	T	18	9	5	9	Christmas Holidays.
25	W	19	10	6	10	
26	Th	20	11	7	11	
27	F	21	12	8	12	
G 28	Sa	22	13	9	13	
29	Su	23	14	10	14	
30	M	24	15	11	15	
31	T	25	16	12	16	

Zilkada. Dhanus or Margali. Margasira Suddha. Margasira Bahula. K. B.

ys.
rs.
days.
rs.
olidays.
ays.

NOTES.

1. On New-moon, Garuda Panchami and Varamaha Laksmi ays offices will be held in the morning.

2. Partial leave may be granted by Heads of offices to membs of the various sects concerned, for the festivals named "Sri Sankaracharyara Aradhanam" "Madhvanavami" "Tikacharyara Punyaditsa" "Ramanujacharyara Tirunakshatram" "Tamil New Year's Day" "Gauri" and "Ananta Chaturdasi" and for such of the Mahomdan and Christian holidays as have been marked with the letters M and C.

3. Easter holidays to be granted to Christians only.

CALENDAR FOR THE YEAR 1907 (SALIVAHANA SAKA 1829-3

JANUARY.

Date.	Week	Mahomedan	Sowramana	Chandramana.	Daily Stars or Nakshatras.	Remarks.
						Parabhava
1	T	15				Xmas Holidays.
2	W	16				
3	Th	17				
4	F	18				
5	Sa	19				
6	Su	20				
7	M	21	Zilkada.	Ishwara or Margali.	Punarvasu.	
8	T	22				
9	W	23				
10	Th	24				
11	F	25				
12	Sa	26				
13	Su	27				● Darsa.
14	M	28				Solar eclipse & Uttarayana Pongal
15	T	29				
16	W	1				
17	Th	2				
18	F	3				
19	Sa	4				
20	Su	5				
21	M	6	Zilhaj.	Makara or Thai	Makha Nakshatra	*Rathasaptami H.H.'s Installation Day. Madhvanavami
22	T	7				
23	W	8				
24	Th	9				Basril.
25	F	10				
26	Sa	11				
27	Su	12				
28	M	13				
29	T	14				*Lunar eclipse ○ Vyasa Pooja.
30	W	15				
31	Th	16				

FEBRUARY.

Holidays.	Date.	Week	Mah.	Sowramana.	Chandramana.	Daily Stars or Nakshatras.	Remarks.
	1		17	19	3	11	
	2	Sa	18	20	4	12	
	3	Su	19	21	5	13	
	4	M	20	22	6	14	
	5	T	21	23	7	15	
	6	W	22	24	8-9	16	
	7	Th	23	25	10	17	
	8	F	24	26	11	18	
	9	Sa	25	27	12	19	
	10	Su	26	28	1	20	
G	11	M	27	29	13	21	Sivaratri.
	12	T	28	1	30	22	
C	13	W	29	2	1	23	● Ash Wednesday.
	14	Th	30	3	2	24	
	15	F	1	4	3	25	
	16	Sa	2	5	4	26	
	17	Su	3	6	5	27	
	18	M	4	7	6	1	
	19	T	5	8	7	2	
M	20	W	6	9	8	3	Moharam.
	21	Th	7	10	9	4	
	22	F	8	11	10	5	
G	23	Sa	9	12	11	6	Last day of Moharam.
	24	Su	10	13	12	7	
	25	M	11	14	13	8	
	26	T	12	15	14	9	
C	27	W	13	16	15	10	○ Holi Feast
	28	Th	14	17	15-1	11	

MARCH.

Holidays.	Date.	Week	Mahomedan	Sowramana	Chandramana.	Daily Stars or Nakshatras.	Rem
	1	F	15	18	2	12	
	2	Sa	16	19	3	13	
	3	Su	17	20	4	14	
	4	M	18	21	5	15	
	5	T	19	22	6	16	
	6	W	20	23	7	17	
	7	Th	21	24	8	18	
	8	F	22	25	9	19	
	9	Sa	23	26	10	20	
	10	Su	24	27	11	21	
	11	M	25	28	12-13	22	
	12	T	26	29	14	23	
	13	W	27	30	30	24	
	14	Th	28	1	1	25	● Darsa.
		Pla	va	ng	a.		
C	15	F	29	2	2	26	Lunar N
	16	Sa	1	3	3	27	year's
	17	Su	2	4	4	1	
	18	M	3	5	5	2	
	19	T	4	6	6	3	
	20	W	5	7	6	4	
	21	Th	6	8	7	5	
	22	F	7	9	8	6	
	23	Sa	8	10	9	7	
	24	Su	9	11	10	7-8	
	25	M	10	12	11	8-9	
	26	T	11	13	12	9	
	27	W	12	14	13	10	Easter H
C	28	Th	13	15	14	11	days,
C	29	F	14	16	15	12	Mar. to
	30	Sa	15	17	1	13	April in
	31	Su	16	18	2	14	sive.
					A.C.B.		*Good
							day.

JULY.

	M	19	17	6	25		Guru Asta.
	T	20	18	7	26		
	W	21	19	8	27		
	Th	22	20	9	28		
	F	23	21	10	29		
	Sa	24	22	11	30		
	Su	25	23	12	1		
	M	26	24	13	2		
	T	27	25	14	3		
	W	28	26	15	4		
	Th	29	27	16	5		
	F	30	28	17	6		
	Sa	1	29	18	7		
	Su	2	30	19	8		
	M	3	31	20	9		
	T	4	1	21	10		Vishnuyayanam.
	W	5	2	22	11		
	Th	6	3	23	12		
	F	7	4	24	13		
	Sa	8	5	25	14		
	Su	9	6	26	15		
	M	10	7	27	16		
	T	11	8	28	17		
	W	12	9	29	18		
	Th	13	10	30	19		
	F	14	11	31	20		
	Sa	15	12	1	21		
	Su	16	13	2	22		
	M	17	14	3	23		
	T	18	15	4	24		
	W	19	16	5	25		
	Th	20	17	6	26		
	F	21	18	7	27		
	Sa	22	19	8	28		
	Su	23	20	9	29		
	M	24	21	10	30		
	T	25	22	11	31		
	W	26	23	12	1		
	Th	27	24	13	2		
	F	28	25	14	3		
	Sa	29	26	15	4		
	Su	30	27	16	5		
	M	31	28	17	6		
	T	1	29	18	7		
	W	2	30	19	8		
	Th	3	31	20	9		
	F	4	1	21	10		
	Sa	5	2	22	11		
	Su	6	3	23	12		
	M	7	4	24	13		
	T	8	5	25	14		
	W	9	6	26	15		
	Th	10	7	27	16		
	F	11	8	28	17		
	Sa	12	9	29	18		
	Su	13	10	30	19		
	M	14	11	31	20		
	T	15	12	1	21		
	W	16	13	2	22		
	Th	17	14	3	23		
	F	18	15	4	24		
	Sa	19	16	5	25		
	Su	20	17	6	26		
	M	21	18	7	27		
	T	22	19	8	28		
	W	23	20	9	29		
	Th	24	21	10	30		
	F	25	22	11	31		
	Sa	26	23	12	1		
	Su	27	24	13	2		
	M	28	25	14	3		
	T	29	26	15	4		
	W	30	27	16	5		
	Th	31	28	17	6		
	F	1	29	18	7		
	Sa	2	30	19	8		
	Su	3	31	20	9		
	M	4	1	21	10		
	T	5	2	22	11		
	W	6	3	23	12		
	Th	7	4	24	13		
	F	8	5	25	14		
	Sa	9	6	26	15		
	Su	10	7	27	16		
	M	11	8	28	17		
	T	12	9	29	18		
	W	13	10	30	19		
	Th	14	11	31	20		
	F	15	12	1	21		
	Sa	16	13	2	22		
	Su	17	14	3	23		
	M	18	15	4	24		
	T	19	16	5	25		
	W	20	17	6	26		
	Th	21	18	7	27		
	F	22	19	8	28		
	Sa	23	20	9	29		
	Su	24	21	10	30		
	M	25	22	11	31		
	T	26	23	12	1		
	W	27	24	13	2		
	Th	28	25	14	3		
	F	29	26	15	4		
	Sa	30	27	16	5		
	Su	31	28	17	6		
	M	1	29	18	7		
	T	2	30	19	8		
	W	3	31	20	9		
	Th	4	1	21	10		
	F	5	2	22	11		
	Sa	6	3	23	12		
	Su	7	4	24	13		
	M	8	5	25	14		
	T	9	6	26	15		
	W	10	7	27	16		
	Th	11	8	28	17		
	F	12	9	29	18		
	Sa	13	10	30	19		
	Su	14	11	31	20		
	M	15	12	1	21		
	T	16	13	2	22		
	W	17	14	3	23		
	Th	18	15	4	24		
	F	19	16	5	25		
	Sa	20	17	6	26		
	Su	21	18	7	27		
	M	22	19	8	28		
	T	23	20	9	29		
	W	24	21	10	30		
	Th	25	22	11	31		
	F	26	23	12	1		
	Sa	27	24	13	2		
	Su	28	25	14	3		
	M	29	26	15	4		
	T	30	27	16	5		
	W	31	28	17	6		
	Th	1	29	18	7		
	F	2	30	19	8		
	Sa	3	31	20	9		
	Su	4	1	21	10		
	M	5	2	22	11		
	T	6	3	23	12		
	W	7	4	24	13		
	Th	8	5	25	14		
	F	9	6	26	15		
	Sa	10	7	27	16		
	Su	11	8	28	17		
	M	12	9	29	18		
	T	13	10	30	19		
	W	14	11	31	20		
	Th	15	12	1	21		
	F	16	13	2	22		
	Sa	17	14	3	23		
	Su	18	15	4	24		
	M	19	16	5	25		
	T	20	17	6	26		
	W	21	18	7	27		
	Th	22	19	8	28		
	F	23	20	9	29		
	Sa	24	21	10	30		
	Su	25	22	11	31		
	M	26	23	12	1		
	T	27	24	13	2		
	W	28	25	14	3		
	Th	29	26	15	4		
	F	30	27	16	5		
	Sa	31	28	17	6		
	Su	1	29	18	7		
	M	2	30	19	8		
	T	3	31	20	9		
	W	4	1	21	10		
	Th	5	2	22	11		
	F	6	3	23	12		
	Sa	7	4	24	13		
	Su	8	5	25	14		
	M	9	6	26	15		
	T	10	7	27	16		
	W	11	8	28	17		
	Th	12	9	29	18		
	F	13	10	30	19		
	Sa	14	11	31	20		
	Su	15	12	1	21		
	M	16	13	2	22		
	T	17	14	3	23		
	W	18	15	4	24		
	Th	19	16	5	25		
	F	20	17	6	26		
	Sa	21	18	7	27		
	Su	22	19	8	28		
	M	23	20	9	29		
	T	24	21	10	30		
	W	25	22	11	31		
	Th	26	23	12	1		
	F	27	24	13	2		
	Sa	28	25	14	3		
	Su	29	26	15	4		
	M	30	27	16	5		
	T	31	28	17	6		
	W	1	29	18	7		
	Th	2	30	19	8		
	F	3	31	20	9		
	Sa	4	1	21	10		
	Su	5	2	22	11		
	M	6	3	23	12		
	T	7	4	24	13		
	W	8	5	25	14		
	Th	9	6	26	15		
	F	10	7	27	16		
	Sa	11	8	28	17		
	Su	12	9	29	18		
	M	13	10	30	19		
	T	14	11	31	20		
	W	15	12	1	21		
	Th	16	13	2	22		
	F	17	14	3	23		
	Sa	18	15	4	24		
	Su	19	16	5	25		
	M	20	17	6	26		
	T	21	18	7	27		
	W	22	19	8	28		
	Th	23	20	9	29		
	F	24	21	10	30		
	Sa	25	22	11	31		
	Su	26	23	12	1		
	M	27	24	13	2		
	T	28	25	14	3		
	W	29	26	15	4		
	Th	30	27	16	5		
	F	31	28	17	6		
	Sa	1	29	18	7		
	Su	2	30	19	8		
	M	3	31	20	9		
	T	4	1	21	10		
	W	5	2	22	11		
	Th	6	3	23	12		
	F	7	4	24	13		
	Sa	8	5	25	14		
	Su	9	6	26	15		
	M	10	7	27	16		
	T	11	8	28	17		
	W	12	9	29	18		
	Th	13	10	30	19		
	F	14	11	31	20		
	Sa	15	12	1	21		
	Su	16	13	2	22		
	M	17	14	3	23		
	T	18	15	4	24		
	W	19	16	5	25		
	Th	20	17	6	26		
	F	21	18	7	27		
	Sa	22	19	8	28		
	Su	23	20	9	29		
	M	24	21	10	30		
	T	25	22	11	31		
	W	26	23	12	1		
	Th	27	24	13	2		
	F	28	25	14	3		
	Sa	29	26	15	4		
	Su	30	27	16	5		
	M	31	28	17	6		
	T	1	29	18	7		
	W	2	30	19	8		
	Th	3	31	20	9		
	F	4	1	21	10		
	Sa	5	2	22	11		
	Su	6	3	23	12		
	M	7	4	24	13		
	T	8	5	25	14		
	W	9	6	26	15		
	Th	10	7	27	16		
	F	11	8	28	17		
	Sa	12	9	29	18		
	Su	13	10	30	19		
	M	14	11	31	20		
	T	15	12	1	21		
	W	16	13	2	22		
	Th	17	14	3	23		
	F	18	15	4	24		
	Sa	19	16	5	25		
	Su	20	17	6	26		
	M	21	18	7	27		
	T	22	19	8	28		
	W	23	20	9	29		
	Th	24	21	10	30		
	F	25	22	11	31		
	Sa	26	23	12	1		
	Su	27	24	13	2		
	M	28	25	14	3		
	T	29	26	15	4		
	W	30	27	16	5		
	Th	31	28	17	6		
	F	1	29	18	7		
	Sa	2	30	19	8		
	Su	3	31	20	9		
	M	4	1	21	10		
	T	5	2	22	11		
	W	6	3	23	12		
	Th	7	4	24	13		
	F	8	5	25	14		
	Sa	9	6	26	15		
	Su	10	7	27	16		
	M	11	8	28	17		
	T	12	9	29	18		
	W	13	10	30	19		
	Th	14	11	31	20		
	F	15	12	1	21		
	Sa	16	13	2	22		
	Su	17	14	3	23		
	M	18	15	4	24		
	T	19	16	5	25		
	W	20	17	6	26		
	Th	21	18	7	27		
	F	22	19	8	28		
	Sa	23	20	9	29		
	Su	24	21	10	30		
	M	25	22	11	31		
	T	26	23	12	1		
	W	27	24	13	2		
	Th	28	25	14	3		
	F	29	26	15	4		
	Sa	30	27	16	5		
	Su	31	28	17	6		
	M	1	29	18	7		
	T	2	30	19	8		
	W	3	31	20	9		
	Th	4	1	21	10		
	F	5	2	22	11		
	Sa	6	3	23	12		
	Su	7	4	24	13		
	M	8	5	25	14		
	T	9	6	26	15		
	W	10	7	27	16		
	Th	11	8	28	17		
	F	12	9	29	18		
	Sa	13	10	30	19		
	Su	14	11	31	20		
	M	15	12	1	21		
	T	16	13	2	22		
	W	17	14	3	23		
	Th	18	15	4	24		
	F	19	16	5	25		
	Sa	20	17	6	26		
	Su	21	18	7	27		
	M	22	19	8	28		
	T	23	20	9	29		
	W	24	21	10	30		
	Th	25	22	11	31		
	F	26	23	12	1		
	Sa	27	24	13	2		
	Su	28	25	14	3		
	M	29	26	15	4		
	T	30	27	16	5		
	W	31	28	17	6		
	Th	1	29	18	7		
	F	2	30	19	8		
	Sa	3	31	20	9		
	Su	4	1	21	10		
	M	5	2	22	11		
	T	6	3	23	12		
	W	7	4	24	13		
	Th	8	5	25	14		
	F	9	6	26	15		
	Sa	10	7	27	16		
	Su	11	8	28	17		
	M	12	9	29	18		
	T	13	10	30	19		
	W	14	11	31	20		
	Th	15	12	1	21		
	F	16	13	2	22		
	Sa	17	14	3	23		
	Su	18	15	4	24		
	M	19	16	5	25		
	T	20	17	6	26		
	W	21	18	7	27		
	Th	22	19	8	28		
	F	23	20	9	29		
	Sa	24	21	10	30		
	Su	25	22	11	31		
	M	26	23	12	1		
	T	27	24	13	2		
	W	28	25	14	3		
	Th	29	26	15	4		
	F	30	27	16	5		
	Sa	31	28	17	6		
	Su	1	29	18	7		
	M	2	30	19	8		
	T	3	31	20	9		
	W	4	1	21	10		
	Th	5	2	22	11		
	F	6	3	23	12		
	Sa	7	4	24	13		
	Su	8	5	25	14		
	M	9	6	26	15		
	T	10	7	27	16		
	W	11	8	28	17		
	Th	12	9	29	18		
	F	13	10	30	19		
	Sa	14	11	31	20		
	Su	15	12	1	21		
	M	16	13	2	22		
	T	17	14	3	23		
	W	18	15	4	24		
	Th	19	16	5	25		
	F	20	17	6	26		
	Sa	21	18	7	27		
	Su	22	19	8	28		
	M	23	20	9	29		
	T	24	21	10	30		
	W	25	22	11	31		
	Th	26	23	12	1		
	F	27	24	13	2		
	Sa	28	25	14	3		
	Su	29	26	15	4		
	M	30	27	16	5		
	T	31	28	17	6		
	W	1	29	18	7		
	Th	2	30	19	8		
	F	3	31	20	9		
	Sa	4	1	21	10		
	Su	5	2	22	11		
	M	6	3	23	12		
	T	7	4	24	13		
	W	8	5	25	14		
	Th	9	6	26	15		
	F	10	7	27	16		
	Sa	11	8	28	17		
	Su	12	9	29	18		
	M	13	10	30	19		
	T	14	11	31	20		
	W	15	12	1	21		
	Th	16	13	2	22		
	F	17	14	3	23		
	Sa	18	15	4	24		
	Su	19	16	5	25		
	M	20	17	6	26		
	T	21	18	7	27		
	W	22	19	8	28		
	Th	23	20	9	29		
	F	24	21	10	30		
	Sa	25	22	11	31		
	Su	26	23	12	1		
	M	27	24	13	2		
	T	28	25	14	3		
	W	29	26	15	4		
	Th	30	27	16	5		
	F	31	28	17	6		
	Sa	1	29	18	7		
	Su	2	30	19	8		
	M	3	31	20	9		
	T	4	1	21	10		
	W	5	2	22	11		
	Th	6	3	23	12		
	F	7	4	24	13		
	Sa	8	5	25	14		
	Su	9	6	26	15		
	M	10	7	27	16		
	T	11	8	28	17		
	W	12	9	29	18		
	Th	13	10	30	19		
	F	14	11	31	20		
	Sa	15	12	1	21		
	Su	16	13	2	22		
	M	17	14	3	23		
	T	18	15	4	24		
	W	19	16	5	25		
	Th	20	17	6	26		
	F	21	18	7	27		
	Sa	22	19	8	28		
	Su	23	20	9	29		
	M	24	21	10	30		
	T	25	22	11	31		
	W	26	23	12	1		
	Th	27	24	13	2		
	F	28	25	14	3		
	Sa	29	26	15	4		
	Su	30	27	16	5		
	M	31	28	17	6		
	T	1	29	18	7		
	W	2	30	19	8		
	Th	3	31	20	9		
	F	4	1	21	10		
	Sa	5	2	22	11		
	Su	6	3	23	12		
	M	7	4	24	13		
	T	8	5	25	14		
	W	9	6	26	15		
	Th	10	7	27	16		
	F	11	8	28	17		
	Sa	12	9	29	18		
	Su	13	10	30	19		
	M	14	11	31	20		
	T	15	12	1	21		
	W	16	13	2	22		
	Th	17	14	3	23		
	F	18	15	4	24		
	Sa	19	16	5	25		
	Su	20	17	6	26		
	M	21	18	7	27		
	T	22	19	8	28		
	W	23	20	9	29		
	Th	24	21	10	30		
	F	25	22	11	31		
	Sa	26	23	12	1		
	Su	27	24	13	2		
	M	28	25	14	3		
	T	29	26	15	4		
	W	30	27	16	5		
	Th	31	28	17	6		
	F	1	29	18	7		
	Sa	2	30	19	8		
	Su	3	31	20	9		
	M	4	1	21	10		
	T	5	2	22	11		
	W	6	3	23	12		
	Th	7	4	24	13		
	F	8	5	25	14		
	Sa	9	6	26	15		
	Su	10	7	27	16		
	M	11	8	28	17		
	T	12	9	29	18		
	W	13	10	30	19		
	Th	14	11	31	20		
	F	15	12	1	21		
	Sa	16	13	2	22		
	Su	17	14	3	23		
	M	18	15	4	24		
	T	19	16	5	25		
	W	20	17	6	26		
	Th	21	18	7	27		
	F	22	19	8	28		
	Sa	23	20	9	29		
	Su	24	21	10	30		
	M	25	22	11	31		
	T	26	23	12	1		
	W	27	24	13	2		
	Th	28	25	14	3		
	F	29	26	15	4		
	Sa	30	27	16	5		
	Su	31	28	17	6		
	M	1	29	18	7		
	T	2	30	19	8		
	W	3	31	20	9		
	Th	4	1	21	10		
	F	5	2	22	11		
	Sa	6	3	23	12		
	Su	7	4	24	13		
	M	8	5	25	14		
	T	9	6	26	15		
	W	10	7	27	16		
	Th	11	8	28	17		
	F	12	9	29	18		
	Sa	13	10	30	19		
	Su	14	11	31	20		
	M	15	12	1	21		
	T	16	13	2	22		
	W	17	14	3	23		
	Th	18	15	4	24		
	F	19	16	5	25		
	Sa	20	17	6	26		
	Su	21	18	7	27		
	M	22	19	8	28		
	T	23	20	9	29		
	W	24	21	10	30		
	Th	25	22	11	31		
	F

MYSORE GOVERNMENT CENTRAL PRESS

To Secretary to the Government Invoice No.
~~The~~ General and Revenue Dept. The 3. 190
Bangalore.

Indent or Press Register No.	Description	Number of copies, etc.	Number of packets	Acknowledgment
	M.R. No. 1241 of 1906.			
	His No. S. 3659			
	S.No. 135-0-10			
	Calendar for 1907			
	English	500		
	Kannada	100		

It is requested that this Invoice may be receipted and returned as early as possible.

for Superintendent.

Despatcher

1907ನೇ ಇಸವಿಯ ಕ್ಯಾಲೆಂಡರ್ (ಶಾಲೀವಾಹನ ಶಕ 1829-30 ಪರಾಭವ

ಜನವರಿ

ವಾರ	ಮಹಮ್ಮದೀಯರ ಚಂದ್ರನು	ಸೂರ್ಯನಾನ ತೇದಿ	ಚಾಂದ್ರಮಾನ ತಿಥಿ	ದಿನವಹಿ ನಕ್ಷತ್ರಗಳು *	ಪರ್ವ
		ಪರಾಭವ			
1 ಮಂ	15	19	2	7	ಕ್ರಿಸ್ತಮಸ್ ರಜಾ
2 ಬು	16	19	3	8	
3 ಗು	17	20	4	9	
4 ಶು	18	21	5	10	
5 ಶ	19	22	6	11	
6 ಭಾ	20	23	7	12	
7 ಸೋ	21	24	8	13	
8 ಮಂ	22	25	9	14	
9 ಬು	23	26	10	15	
10 ಗು	24	27	11	16	
11 ಶು	25	28	12	17	
12 ಶ	26	29	13	17,18	[ದರ್ಶ
13 ಭಾ	27	30	30	19,20	● ಸೂರ್ಯಗ್ರಹಣ ಕ್ರ
14 ಸೋ	28	1	30,1	21	ಉತ್ತರಾಯಣ ಪೊಂಗಲ್
15 ಮಂ	29	2	2	22	
16 ಬು		3	3	23	
17 ಗು		4	4	24	
18 ಶು		5	5	25	
19 ಶ		6	6	26	
20 ಭಾ		7	7	27	
21 ಸೋ		8	8	1	
22 ಮಂ		9	9	2	
23 ಬು		10	10	3	
24 ಗು		11	11	4	
25 ಶು		12	12	4,5	
26 ಶ		13	13	5	
27 ಭಾ		14	13,14	6	
28 ಸೋ		15	14	7	
29 ಮಂ		16	15	8	○ವ್ಯಾಸಪೂರ್ಣಿಮಾ ಚಂದ್ರಗ್ರಹಣ
30 ಬು		17	1	9	
31 ಗು		18	2	10	

* ರಥಸಪ್ತಮಿ ಮತ್ತು ಶ್ರೀರ್ಮ
* ಮಹಾರಾಜರವರ ಪಟ್ಟಾಭಿಷೇಕೋತ್ಸವ
† ಮಧ್ವನವಮಿ ಬಕ್ರೀದ್

ಫೆಬ್ರುವರಿ

ರಜಾ ದಿವಸಗಳು	ತಾರೀಖು	ವಾರ	ಮಹಮ್ಮದೀಯರ ಚಂದ್ರನು	ಸೂರ್ಯನಾನ ತೇದಿ	ಚಾಂದ್ರಮಾನ ತಿಥಿ	ದಿನವಹಿ ನಕ್ಷತ್ರಗಳು *	ಪರ್ವ
	1	ಶು	17	19	3	11	
	2	ಶ	18	20	4	12	
	3	ಭಾ	19	21	5	13	
	4	ಸೋ	20	22	6	14	
	5	ಮಂ	21	23	7	15	
	6	ಬು	22	24	8,9	16	
	7	ಗು	23	25	10	17	
	8	ಶು	24	26	11	18	
	9	ಶ	25	27	12	19	
	10	ಭಾ	26	28	13	20	
ಜ	11	ಸೋ	27	29	14	21	ಶಿವರಾತ್ರಿ
	12	ಮಂ	28	1	30	22	●
ಕ್ರಿ	13	ಬು	29	2	1	23	ಆಷ್ ವೆಡ್ನೆಸ್ ಡೆ
	14	ಗು	30	3	2	24	
	15	ಶು		4	3	25	
	16	ಶ		5	4	26	
	17	ಭಾ		6	5	27	
	18	ಸೋ		7	6	1	
ವ್ಯ	19	ಮಂ		8	7	2	ಮೊಹರಂ
	20	ಬು		9	8	3	
	21	ಗು		10	9	4	
ಜ	22	ಶು		11	10	5	
	23	ಶ		12	11	6	ಮೊಹರಂ ಆ ಖೈರು ದಿನ
	24	ಭಾ		13	12	7	
	25	ಸೋ		14	13	8	
	26	ಮಂ		15	14	9	
ಜ	27	ಬು		16	15	10	○ ಹೋಳಿ ಹಬ್ಬ
	28	ಗು		17	15,1	11	

ಮಾರ್ಚ್

ರಜಾ ದಿವಸಗಳು	ತಾರೀಖು	ವಾರ	ಮಹಮ್ಮದೀಯರ ಚಂದ್ರನು	ಸೂರ್ಯನಾನ ತೇದಿ	ಚಾಂದ್ರಮಾನ ತಿಥಿ	ದಿನವಹಿ ನಕ್ಷತ್ರಗಳು *	ಪರ್ವ
	1	ಶು	15	18	2	12	
	2	ಶ	16	19	3	13	
	3	ಭಾ	17	20	4	14	
	4	ಸೋ	18	21	5	15	
	5	ಮಂ	19	22	6	16	
	6	ಬು	20	23	7	17	
	7	ಗು	21	24	8	18	
	8	ಶು	22	25	9	19	
	9	ಶ	23	26	10	20	
	10	ಭಾ	24	27	11	21	
	11	ಸೋ	25	28	12,13	22	
	12	ಮಂ	26	29	14	23	
	13	ಬು	27	30	30	24	● ದರ್ಶ
ಜ	14	ಗು	28	1	1	25	
	15	ಶು	29	2	2	26	
	16	ಶ		3	3	27	
	17	ಭಾ		4	4	1	
	18	ಸೋ		5	5	2	
ಜ	19	ಮಂ		6	6	3	
	20	ಬು		7	6,7	4	
	21	ಗು		8	7	5	
	22	ಶು		9	8	6	
	23	ಶ		10	9	7	
	24	ಭಾ		11	10	7,8	
	25	ಸೋ		12	11	8,9	
	26	ಮಂ		13	12	9	
	27	ಬು		14	13	10	
ಕ್ರಿ	28	ಗು		15	14	11	ಈಸ್ಟರ್ ರಜಾ
ಜ	29	ಶು		16	15	12	○ಗುಡ್‌ಫ್ರೈಡೆ
	30	ಶ		17	1	13	
	31	ಭಾ		18	2	14	

ಏಪ್ರಿಲ್

ರಜಾ ದಿವಸಗಳು	ತಾರೀಖು	ವಾರ	ಮಹಮ್ಮದೀಯರ ಚಂದ್ರನು	ಸೂರ್ಯನಾನ ತೇದಿ	ಚಾಂದ್ರಮಾನ ತಿಥಿ
ಕ್ರಿ	1	ಸೋ	17	19	3
	2	ಮಂ	18	20	4
	3	ಬು	19	21	5
	4	ಗು	20	22	6,7
	5	ಶು	21	23	8
	6	ಶ	22	24	9
	7	ಭಾ	23	25	10
	8	ಸೋ	24	26	11
	9	ಮಂ	25	27	12
ಪ್ರ	10	ಬು	26	28	13
	11	ಗು	27	29	14
	12	ಶು	28	30	30
ಪ್ರ	13	ಶ	29	1	1
	14	ಭಾ	30	2	2
	15	ಸೋ		3	3
	16	ಮಂ		4	4
	17	ಬು		5	5
	18	ಗು		6	6
	19	ಶು		7	7
ಪ್ರ	20	ಶ		8	8
	21	ಭಾ		9	9
	22	ಸೋ		10	10
	23	ಮಂ		11	11
	24	ಬು		12	11,12
	25	ಗು		13	12,13
	26	ಶು		14	13,14
	27	ಶ		15	15
	28	ಭಾ		1	1
	29	ಸೋ		2	2
	30	ಮಂ		3	3

ಸಫರ್ ಫಾಲ್ಗುಣ ಬಹುಳ ಚೈತ್ರ ಬದ್ಧ ಮಹಮ್ಮದೀಯರ ಪವಿತ್ರ ಮಾಸವು ಪ್ರಾರಂಭ ರಂಜಾನ್-ಉಲ್-ಮುಬಾರಕ್ ಮೇಷಸಂಕ್ರಮಣ ಅಧಿಕ ಜ್ಯೇಷ್ಠ ಬಹುಳ ನಿಜ ಜ್ಯೇಷ್ಠ ಬದ್ಧ

ಜುಲೈ

ವಾರ	ಮಹಮ್ಮದೀಯರ ಚಂದ್ರನು	ಸೂರ್ಯನಾನ ತೇದಿ	ಚಾಂದ್ರಮಾನ ತಿಥಿ	ದಿನವಹಿ ನಕ್ಷತ್ರಗಳು *	ಪರ್ವ
1 ಭಾ	19	17	6,7	25	ಗುರ್ಪಸ್ತ
2 ಸೋ	20	18	8	26	
3 ಮಂ	21	19	9	27	
4 ಬು	22	20	10	1	
5 ಗು	23	21	11	2	
6 ಶು	24	22	12	3	
7 ಶ	25	23	12	4	
8 ಭಾ	26	24	13	5	
9 ಸೋ	27	25	14	5,6	
10 ಮಂ	28	26	30	6	●
11 ಬು	29	27	1	7	
12 ಗು	30	28	2	8	
13 ಶು	31	29	3	9	
14 ಶ		30	4	10	
15 ಭಾ		31	5	11	
16 ಸೋ		32	6	12	ದಕ್ಷಿಣಾಯನ ಪುಣ್ಯಕಾಲ
17 ಮಂ		1	7	13	
18 ಬು		2	8	14	
19 ಗು		3	9	15	
20 ಶು		4	10	16	
21 ಶ		5	11	17	
22 ಭಾ		6	12	18	
23 ಸೋ		7	13,14	19	
24 ಮಂ		8	15	20	
25 ಬು		9	15,1	21	○ ವ್ಯಾಸ ಪೂರ್ಣಿಮಾ
26 ಗು		10	2	22	
27 ಶು		11	3	23	
28 ಶ		12	4	24	
29 ಭಾ		13	5	25	ಶ್ರೀ ಪೇಶ್ವಾಚಾರ್ಯರ
30 ಸೋ		14	6	26	ಪುಣ್ಯದಿವಸ
31 ಮಂ		15	7	27	‡ ಗುರೂದಯ

ಆಗಸ್ಟ್

ರಜಾ ದಿವಸಗಳು	ತಾರೀಖು	ವಾರ	ಮಹಮ್ಮದೀಯರ ಚಂದ್ರನು	ಸೂರ್ಯನಾನ ತೇದಿ	ಚಾಂದ್ರಮಾನ ತಿಥಿ	ದಿನವಹಿ ನಕ್ಷತ್ರಗಳು *	ಪರ್ವ
	1	ಗು	20	17	8	1	
	2	ಶು	21	18	9	2	
	3	ಶ	22	19	10	3	
	4	ಭಾ	23	20	11	4	
	5	ಸೋ	24	21	12	5	
	6	ಮಂ	25	22	13	6	
	7	ಬು	26	23	14	7	
	8	ಗು	27	24	30	8	
	9	ಶು	28	25	1	9	● ಭೀಮನ ಅ"
	10	ಶ	29	26	2	10	ದರ್ಶ
	11	ಭಾ	30	27	3	11	ಕುಕ್ಕುಟಸ್ನ
	12	ಸೋ	31	28	4	12	
	13	ಮಂ	32	29	5	13	
	14	ಬು	1	30	6	14	ಗರುಡಪಂಚಮಿ
	15	ಗು	2	31	7	15	
	16	ಶು	3	32	8	16	
	17	ಶ	4	1	9	17	
	18	ಭಾ	5	2	10	18	
	19	ಸೋ	6	3	11	19	
	20	ಮಂ	7	4	12	20	
	21	ಬು	8	5	13	21	
	22	ಗು	9	6	14	22	ಆಕ್ಸ್‌ಲಾಯನೋ
	23	ಶು	10	7	15	23	○ ಪಾಕರ್ಮವು
	24	ಶ	11	8	16	24	† ಆಪಸ್ತಂಬೋ
	25	ಭಾ	12	9	17	25	ಪಾಕರ್ಮವು
	26	ಸೋ	13	10	18	26	†ವರಲಕ್ಷ್ಮೀವ್ರತ
	27	ಮಂ	14	11	19	27	
	28	ಬು	15	12	20	1	
	29	ಗು	16	13	21	2	*ಶ್ರೀ ಕೃಷ್ಣಜನ್ಮಾಷ್ಟಮಿ
	30	ಶು	17	14	22	3	ಶ್ರೀ ಕೃಷ್ಣ ಜಯಂತಿ
	31	ಶ	18	15	23	4	

ಸೆಪ್ಟಂಬರ್

ರಜಾ ದಿವಸಗಳು	ತಾರೀಖು	ವಾರ	ಮಹಮ್ಮದೀಯರ ಚಂದ್ರನು	ಸೂರ್ಯನಾನ ತೇದಿ	ಚಾಂದ್ರಮಾನ ತಿಥಿ	ದಿನವಹಿ ನಕ್ಷತ್ರಗಳು *	ಪರ್ವ
	1	ಭಾ	22	16	9 ಕೂ	5	
	2	ಸೋ	23	17	10	6	
	3	ಮಂ	24	18	11	7	
	4	ಬು	25	19	12	8	
	5	ಗು	26	20	13	9	
	6	ಶು	27	21	14	9,10	
	7	ಶ	28	22	30	10	●
	8	ಭಾ	29	23	1	11	
	9	ಸೋ	30	24	2	12	
	10	ಮಂ	1	25	3	13	
	11	ಬು	2	26	4	14	
	12	ಗು	3	27	5	15	
	13	ಶು	4	28	6	16	
	14	ಶ	5	29	7	17	
	15	ಭಾ	6	30	8	18	
	16	ಸೋ	7	31	9,10	19	
	17	ಮಂ	8	1	11	20,21	
	18	ಬು	9	2	12	22	
	19	ಗು	10	3	13	23	
	20	ಶು	11	4	14	24	ಅನಂತ ಚತುರ್ದಶಿ
	21	ಶ	12	5	15	25	○ *ಮಹಾಲಯ
	22	ಭಾ	13	6	1	26	ಪಕ್ಷಾರಂಭವು
	23	ಸೋ	14	7	2	27	ಷಟ್ತೀಬರಾತ್
	24	ಮಂ	15	8	3	1	
	25	ಬು	16	9	4	2	ಮಹಾ ಭರಣಿ
	26	ಗು	17	10	5	3	
	27	ಶು	18	11	6	4	
	28	ಶ	19	12	7	5	
	29	ಭಾ	20	13	8	6	ಮಧ್ಯಾಷ್ಟಮಿ
	30	ಸೋ	21	14	9	6,7	

ಸಿಂಹಮಾನ ಆಷಾಢ ಆನಂದಿ ಕಾನೂನ್ ಆಷಾಢ ಬಹುಳ ಶ್ರಾವಣ ಬದ್ಧ ಜನ್ಮಾಷ್ಟಮಿ ಗೌರಿ ಹಬ್ಬ ವಿನಾಯಕ ಚತು ರ್ಥಿ ಸಾವಿತೆ ವಿ ಉಪಾಕರ್ಮ

ಅಕ್ಟೋಬರ್

ರಜಾ ದಿವಸಗಳು	ತಾರೀಖು	ವಾರ	ಮಹಮ್ಮದೀಯರ ಚಂದ್ರನು	ಸೂರ್ಯನಾನ ತೇದಿ	ಚಾಂದ್ರಮಾನ ತಿಥಿ
	1	ಮಂ	22	15	0
	2	ಬು	23	16	11
	3	ಗು	24	17	12
	4	ಶು	25	18	13
	5	ಶ	26	19	13
	6	ಭಾ	27	20	14
	7	ಸೋ	28	21	30
	8	ಮಂ	29	22	1
ಜ	9	ಬು		23	2,3
	10	ಗು		24	4
	11	ಶು		25	5
	12	ಶ		26	6
	13	ಭಾ		27	7
	14	ಸೋ		28	8
	15	ಮಂ		29	9
	16	ಬು		30	10
	17	ಗು		1	11
	18	ಶು		2	12
	19	ಶ		3	13
	20	ಭಾ		4	14
	21	ಸೋ		5	15,1
	22	ಮಂ		6	2
	23	ಬು		7	3
	24	ಗು		8	3
	25	ಶು		9	4
	26	ಶ		10	5
	27	ಭಾ		11	6
	28	ಸೋ		12	7
	29	ಮಂ		13	8
	30	ಬು		14	9
	31	ಗು		15	10

ಜ್ಯೇಷ್ಠ ಬಹುಳ ನಿಜ ಜ್ಯೇಷ್ಠ ಬದ್ಧ ಮಹಮ್ಮದೀಯರ ಪವಿತ್ರ ಮಾಸವು ಪ್ರಾರಂಭ ತುಲಾಸಂಕ್ರಮಣ ಅಧಿಕ ಆಶ್ವಿಜ ಬಹುಳ ನಿಜ ಆಶ್ವಿಜ ಬದ್ಧ

ನವೆಂಬರ್

ರಜಾ ದಿವಸಗಳು	ತಾರೀಖು	ವಾರ	ಮಹಮ್ಮದೀಯರ ಚಂದ್ರನು	ಸೂರ್ಯನಾನ ತೇದಿ	ಚಾಂದ್ರಮಾನ ತಿಥಿ
	1	ಶು	15	16	15
	2	ಶ	16	17	16
	3	ಭಾ	17	18	17
	4	ಸೋ	18	19	18
	5	ಮಂ	19	20	19
	6	ಬು	20	21	20
	7	ಗು	21	22	21
	8	ಶು	22	23	22
	9	ಶ	23	24	23
	10	ಭಾ	24	25	24
	11	ಸೋ	25	26	25
	12	ಮಂ	26	27	26
	13	ಬು	27	28	27
	14	ಗು	28	29	28
	15	ಶು	29	30	29
	16	ಶ	30	1	30
	17	ಭಾ	1	2	1
	18	ಸೋ	2	3	2
	19	ಮಂ	3	4	3
	20	ಬು	4	5	4
	21	ಗು	5	6	5
	22	ಶು	6	7	6
	23	ಶ	7	8	7
	24	ಭಾ	8	9	8
	25	ಸೋ	9	10	9
	26	ಮಂ	10	11	10
	27	ಬು	11	12	11
	28	ಗು	12	13	12
	29	ಶು	13	14	13
	30	ಶ	14	15	14
	1	ಭಾ	15	16	15
	2	ಸೋ	16	17	15,1
	3	ಮಂ	17	18	2
	4	ಬು	18	19	3
	5	ಗು	19	20	3
	6	ಶು	20	21	4
	7	ಶ	21	22	5
	8	ಭಾ	22	23	6
	9	ಸೋ	23	24	7
	10	ಮಂ	24	25	8
	11	ಬು	25	26	9
	12	ಗು	26	27	10
	13	ಶು	27	28	11
	14	ಶ	28	29	12
	15	ಭಾ	29	30	13

ಆಶ್ವಿಜ ಬಹುಳ ನಿಜ ಆಶ್ವಿಜ ಬದ್ಧ ಮಹಮ್ಮದೀಯರ ಪವಿತ್ರ ಮಾಸವು ಪ್ರಾರಂಭ ಮೀನಸಂಕ್ರಮಣ ಅಧಿಕ ಕಾರ್ತಿಕ ಬಹುಳ ನಿಜ ಕಾರ್ತಿಕ ಬದ್ಧ

ಡಿಸೆಂಬರ್

ರಜಾ ದಿವಸಗಳು	ತಾರೀಖು	ವಾರ	ಮಹಮ್ಮದೀಯರ ಚಂದ್ರನು	ಸೂರ್ಯನಾನ ತೇದಿ	ಚಾಂದ್ರಮಾನ ತಿಥಿ
	1	ಭಾ	16	16	16
	2	ಸೋ	17	17	17
	3	ಮಂ	18	18	18
	4	ಬು	19	19	19
	5	ಗು	20	20	20
	6	ಶು	21	21	21
	7	ಶ	22	22	22
	8	ಭಾ	23	23	23
	9	ಸೋ	24	24	24
	10	ಮಂ	25	25	25
	11	ಬು	26	26	26
	12	ಗು	27	27	27
	13	ಶು	28	28	28
	14	ಶ	29	29	29
	15	ಭಾ	30	30	30
	16	ಸೋ	1	1	1
	17	ಮಂ	2	2	2
	18	ಬು	3	3	3
	19	ಗು	4	4	4
	20	ಶು	5	5	5
	21	ಶ	6	6	6
	22	ಭಾ	7	7	7
	23	ಸೋ	8	8	8
	24	ಮಂ	9	9	9
	25	ಬು	10	10	10
	26	ಗು	11	11	11
	27	ಶು	12	12	11,12
	28	ಶ	13	13	12,13
	29	ಭಾ	14	14	13,14
	30	ಸೋ	15	15	15
	31	ಮಂ	16	16	1

ಮಾರ್ಗಶಿರ ಬಹುಳ ನಿಜ ಮಾರ್ಗಶಿರ ಬದ್ಧ ಮಹಮ್ಮದೀಯರ ಪವಿತ್ರ ಮಾಸವು ಪ್ರಾರಂಭ ಧನುಸಂಕ್ರಮಣ ಅಧಿಕ ಪುಷ್ಯ ಬಹುಳ ನಿಜ ಪುಷ್ಯ ಬದ್ಧ ಮಹಮ್ಮದೀಯರ ಪವಿತ್ರ ಮಾಸವು ಪ್ರಾರಂಭ ಮಕರಸಂಕ್ರಮಣ ಅಧಿಕ ಮಾಘ ಬಹುಳ ನಿಜ ಮಾಘ ಬದ್ಧ

ನಕ್ಷತ್ರಗಳು *

1 ಅಶ್ವಿನಿ	8 ಪುಷ್ಯಮಿ	15 ಸ್ವಾತಿ	22 ಶ್ರವಣ
2 ಭರಣಿ	9 ಆಶ್ಲೇಷ	16 ವಿಶಾಖ	23 ಧನಿಷ್ಠ
3 ಕೃತ್ತಿಕ	10 ಮಖ	17 ಅನೋರಾಧ	24 ಶತಭಿಷ
4 ರೋಹಿಣಿ	11 ಪುಬ್ಬ	18 ಜೇಷ್ಠ	25 ಪೂರ್ವಾಭಾದ್ರ
5 ಮೃಗಶಿರ	12 ಉತ್ತರ	19 ಮೂಲ	26 ಉತ್ತಾಭಾದ್ರ
6 ಆರಿದ್ರ	13 ಹಸ್ತ	20 ಪೂರ್ವಾಷಾಢ	27 ರೇವತಿ
7 ಪುನರ್ವಸು	14 ಚಿತ್ತ	21 ಉತ್ತಾಷಾಢ	

	ರಾಹುಕಾಲ ದಿವಿ.				ಗುಳಿಕಕಾಲ ದಿವಿ.			
ಭಾನುವಾರ ...	4-30	ಯಿಂದ	6	ವರಗೆ.	3	ಯಿಂದ	4-30	ವರಗೆ.
ಸೋಮವಾರ ...	7-30	,,	9	ವರಗೆ.	1-30	,,	3	ವರಗೆ.
ಮಂಗಳವಾರ ...	3	,,	4-30	ವರಗೆ.	12	,,	1-30	ವರಗೆ.
ಬುಧವಾರ ...	12	,,	1-30	ವರಗೆ.	10-30	,,	12	ವರಗೆ.
ಗುರುವಾರ ...	1-30	,,	3	ವರಗೆ.	9	,,	10-30	ವರಗೆ.
ಶುಕ್ರವಾರ ...	10-30	,,	12	ವರಗೆ.	7-30	,,	9	ವರಗೆ.
ಶನಿವಾರ ...	9	,,	10-30	ವರಗೆ.	6	,,	7-30	ವರಗೆ.

● ಅ
○ ಪ
ಕ್ರಿ. ಕ್ರ
ಹಿ. ಹ
ಮ. ಮ
ಜ. ಜ

ಕ್ರೋಧಿ ಸ್ಲವಂಗ; ಯಜಿರಿ 1324-5 ಫಸಲಿ ಸಂವತ್ಸರ 1315-16).

ಮೇ

ವಾರ	ರಜಾ ದಿವಸಗಳು	ತಾರೀಖು	ವಾರ	ಮಹಮ್ಮದೀಯರ ಚಂದ್ರನ	ಸೌರಮಾನ ತೇದಿ	ಚಾಂದ್ರಮಾನ ತಿಥಿ	ದಿನವಹಿ ನಕ್ಷತ್ರಗಳು *	ವಾರ
ಈಸ್ಟರ್ ರಜಾ		1	ಬು	17	19	4	18	
		2	ಗು	18	20	5	19	
		3	ಶು	19	21	6	20	
		4	ಶ	20	22	7	21	
		5	ಭಾ	21	23	8	22	
		6	ಸೋ	22	24	9	23	
		7	ಮಂ	23	25	10,11	24	
		8	ಬು	24	26	12	25	
		9	ಗು	25	27	13	26	ಅರ್ಜಿ ಪ್ರಾರಂಭ
ಖರೀದಾರಪಂ		10	ಶು	26	28	14	27	
ಬಾ		11	ಶ	27	29	30	1	●
●		12	ಭಾ	28	30	30	2	ದರ್ಖಾ
ಸಾರ ಸಂವತ್ಸರಾದಿಃ		13	ಸೋ	29	31	1	3	
		14	ಮಂ	1	1	2	4	
		15	ಬು	2	2	3	5	
		16	ಗು	3	3	4	6	
		17	ಶು	4	4	5	7	
		18	ಶ	5	5	6	8	
ಶ್ರೀರಾಮಾನುಜಾಚಾರ್ಯರ ತಿರುನಕ್ಷತ್ರ		19	ಭಾ	6	6	7	9	
		20	ಸೋ	7	7	8	10	
		21	ಮಂ	8	8	9	11	
ಶ್ರೀರಾಮ ನವಮಿ		22	ಬು	9	9	10	12	
	ಜಿ	23	ಗು	10	10	11	13	
		24	ಶು	11	11	12	14	ಶ್ರೀ ಶಂಕರಾಚಾರ್ಯರ ಆರಾಧನೆ
		25	ಶ	12	12	13	15	ನರಸಿಂಹಜಯಂತಿ
		26	ಭಾ	13	13	14	16	○ವ್ಯಾಸ ಪೂರ್ಣಿಮಾ
		27	ಸೋ	14	14	15	17	
		28	ಮಂ	15	15	1	18	
		29	ಬು	16	16	2,3	19	
		30	ಗು	17	17	4	20	
		31	ಶು	18	18	5	21	

ಜೂನ್

ವಾರ	ರಜಾ ದಿವಸಗಳು	ತಾರೀಖು	ವಾರ	ಮಹಮ್ಮದೀಯರ ಚಂದ್ರನ	ಸೌರಮಾನ ತೇದಿ	ಚಾಂದ್ರಮಾನ ತಿಥಿ	ದಿನವಹಿ ನಕ್ಷತ್ರಗಳು *	ವಾರ
		1	ಶ	19	19	6	22	
		2	ಭಾ	20	20	7	23	
		3	ಸೋ	21	21	8	24	ಬ್ರಿಟಿಸ್ ಆಫ್ ವೇಲ್ಸ್‌ರವರವರ್ಧಂತಿ
		4	ಮಂ	22	22	9	25	
		5	ಬು	23	23	10	26	ಶ್ರೀ ಯುವರಾಜರ ವರ್ಧಂತಿ
		6	ಗು	24	24	11	27	
		7	ಶು	25	25	12	1	
		8	ಶ	26	26	13	2	
		9	ಭಾ	27	27	14	3	
		10	ಸೋ	28	28	30	4	●
		11	ಮಂ	29	29	1	5	
		12	ಬು	30	30	2	6	
		13	ಗು	1	31	3	7	
		14	ಶು	2	32	4	8	
		15	ಶ	3	1	5	8,9	
		16	ಭಾ	4	2	6	9	
		17	ಸೋ	5	3	7	10	
		18	ಮಂ	6	4	8	11	
		19	ಬು	7	5	9	12	
		20	ಗು	8	6	10	13	
		21	ಶು	9	7	11	14	
		22	ಶ	10	8	12	15	ಶ್ರೀಮನ್ಮಹಾರಾಜರವರ ಖಾಸ್ ವರ್ಧಂತಿ
		23	ಭಾ	11	9	13	16	○
		24	ಸೋ	12	10	14	17	ಚಕ್ರವರ್ತಿಯವರ ವರ್ಧಂತಿ
		25	ಮಂ	13	11	15	18	
		26	ಬು	14	12	1	19	
		27	ಗು	15	13	2	0,21	
		28	ಶು	16	14	3	22	
		29	ಶ	17	15	4	23	
		30	ಭಾ	18	16	5	24	

ನವೆಂಬರ್

ವಾರ	ರಜಾ ದಿವಸಗಳು	ತಾರೀಖು	ವಾರ	ಮಹಮ್ಮದೀಯರ ಚಂದ್ರನ	ಸೌರಮಾನ ತೇದಿ	ಚಾಂದ್ರಮಾನ ತಿಥಿ	ದಿನವಹಿ ನಕ್ಷತ್ರಗಳು *	ವಾರ
		1	ಶು	24	16	11	11	
		2	ಶ	25	17	12	12	
		3	ಭಾ	26	18	13	13	
		4	ಸೋ	27	19	14	14	
	ಜಿ	5	ಮಂ	28	20	30	15	ನರಕ ಚತುರ್ದಶಿ
	ಜಿ	6	ಬು	29	21	1	16	● ದೀಪಾವಳಿ ಬಲಿಪಾಡ್ಯಮಿ
● ಮಹಾಲಯ ಅಮಾವಾಸ್ಯೆ ಸಮಾ ರಾತ್ರಿ ಆರಂಭ	ಮ	7	ಗು	30	22	2	17	
		8	ಶು	1	23	3	18	ರಮಜಾನ್ ಉಪವಾಸ
		9	ಶ	2	24	4	19	
		10	ಭಾ	3	25	5	20	
		11	ಸೋ	4	26	6	21	
		12	ಮಂ	5	27	7,8	22	
		13	ಬು	6	28	9	23	
ದುರ್ಗಾಷ್ಟಮಿ		14	ಗು	7	29	10	24	
ಮಹಾನವಮಿ		15	ಶು	8	30	11	25	
ವಿಜಯದಶಮಿ		16	ಶ	9	1	12	26	
ತುಲಾ ಸಂಕ್ರಮಣ ಪುಣ್ಯಕಾಲ		17	ಭಾ	10	2	13	27	
		18	ಸೋ	11	3	14	1	
○ ಶುಕ್ರೋದಯ ದಕರಾ ರಜಾ 13 ರಿಂದ 24ರ ವರಿಗೆ		19	ಮಂ	12	4	15	2	○ವ್ಯಾಸ ಪೂರ್ಣಿಮಾ
		20	ಬು	13	5	1	3	
		21	ಗು	14	6	2	4	
		22	ಶು	15	7	3	5	
		23	ಶ	16	8	4	6	
		24	ಭಾ	17	9	5	7	
		25	ಸೋ	18	10	6	8	
		26	ಮಂ	19	11	6,ಶೂ	9	
		27	ಬು	20	12	7	10	
		28	ಗು	21	13	8	10,11	
		29	ಶು	22	14	9	11	
		30	ಶ	23	15	10	12	

ಡಿಸೆಂಬರ್

ವಾರ	ರಜಾ ದಿವಸಗಳು	ತಾರೀಖು	ವಾರ	ಮಹಮ್ಮದೀಯರ ಚಂದ್ರನ	ಸೌರಮಾನ ತೇದಿ	ಚಾಂದ್ರಮಾನ ತಿಥಿ	ದಿನವಹಿ ನಕ್ಷತ್ರಗಳು *	ವಾರ
		1	ಭಾ	24	16	11	13	
		2	ಸೋ	25	17	12	14	
		3	ಮಂ	26	18	13	15	
		4	ಬು	27	19	14	16	
		5	ಗು	28	20	30	17	●
		6	ಶು	29	21	1,2	18	
		7	ಶ	1	22	3	19	
		8	ಭಾ	2	23	4	20,21	
		9	ಸೋ	3	24	5	22	
		10	ಮಂ	4	25	6	23	
		11	ಬು	5	26	7	24	
		12	ಗು	6	27	8	25	
		13	ಶು	7	28	9	26	
		14	ಶ	8	29	10	27	
		15	ಭಾ	9	30	11	1	
		16	ಸೋ	10	1	12	2	
		17	ಮಂ	11	2	13	3	
		18	ಬು	12	3	14	4	
		19	ಗು	13	4	15	5	○
		20	ಶು	14	5	1	6	
		21	ಶ	15	6	2	7	
		22	ಭಾ	16	7	3	7,8	
		23	ಸೋ	17	8	4	8	
	ಜಿ	24	ಮಂ	18	9	5	9	
		25	ಬು	19	1	6	10	
		26	ಗು	20	11	7	11	
		27	ಶು	21	12	8	12	
		28	ಶ	22	13	9	13	ಕ್ರಿಸ್ತಮಸ್ ರಜಾ
		29	ಭಾ	23	14	10	14	
		30	ಸೋ	24	15	11	15	
		31	ಮಂ	25	16	12	16	

ಷರಾ.—1. ಅಮಾವಾಸ್ಯೆ ಗರುಡಪಂಚಮಿ ಮತ್ತು ವರಮಹಾಲಕ್ಷ್ಮೀವ್ರತ ದಿನಗಳಲ್ಲಿ ಕಚೇರಿಯು ಬಿಳಿಗ್ಯೆ ನಡೆಯುವುದು.

2. "ಶ್ರೀ ಶಂಕರಾಚಾರ್ಯರ ಆರಾಧನೆ" "ಮಧ್ವನವಮಿ" "ಟೀಕಾಚಾರ್ಯರ ಪುಣ್ಯ ದಿವಸ" "ರಾಮಾನುಜಾಚಾರ್ಯರ ತಿರುನಕ್ಷತ್ರ" "ಸಾರವರ್ಷಾಶಂಭ" "ಗೌರಿ ಹಬ್ಬ" ಮತ್ತು "ಅನಂತ ಚತುರ್ದಶಿ" ಈ ದಿವಸಗಳಲ್ಲಿ ಆಯಾಯ ಮತಸ್ಥರಿಗೆ ಮಾತ್ರ ಇಲಾಖಾ ವೊಕ್ತೇಸರರು ರಜಾ ಕೊಡಬಹುದು. ಅದೇ ಪ್ರಕಾರ ಮುಸಲ್ಮಾನರಿಗೂ ಕ್ರಿಸ್ತರಿಗೂ ಅವರಿಗೆ ಉದ್ದಿಷ್ಟ ದಿನಗಳಲ್ಲಿ ರಜಾ ಕೊಡಬಹುದು.

3. ಈಸ್ಟರ್ ರಜಾ ಕ್ರಿಸ್ತರಿಗೆ ಮಾತ್ರ ಕೊಡಲ್ಪಡುವುದು.

ಜಾ ದಿವಸಗಳು
ಜಾ ದಿವಸಗಳು
ಯರ ರಜಾ ದಿವಸಗಳು
ಜಾ ದಿವಸಗಳು.

GOVERNMENT

RABHAVA AND PLAVANGA; HIZIRI 1324-25 FASLI YEAR 1315-16).

APRIL.

Date.	Week.	Mahomedan.	Sowramana.	Chandramana.	Daily Stars or Nakshatras.*	Remarks.
1	M	17	19	3	15	Easter Holidays
2	T	18	20	4	16	
3	W	19	21	5	17	
4	Th	20	22	6,7	18	
5	F	21	23	8	19,20	
6	Sa	22	24	9	21	
7	Su	23	25	10	22	
8	M	24	26	11	23	
9	T	25	27	12	24	
10	W	26	28	13	25	Akhiri Char-shamba.
11	Th	27	29	14	26	
12	F	28	30	30	27	● Tamil New Year's Day.
13	Sa	29	1	1	1	
14	Su	30	2	2	2	
15	M	1	3	3	3	
16	T	2	4	4	4	
17	W	3	5	5	5	
18	Th	4	6	6	5,6	
19	F	5	7	7	6,7	Sri Rama-nujacharya's Tirunaksha-tra.
20	Sa	6	8	8	7	
21	Su	7	9	9	8	Srirama-navami.
22	M	8	10	10	9	
23	T	9	11	11	10	
24	W	10	12	11,12	11	
25	Th	11	13	12,13	12	
26	F	12	14	13,14	13	
27	Sa	13	15	15	14	○
28	Su	14	16	1	15	
29	M	15	17	2	16	
30	T	16	18	3	17	

MAY.

Holidays.	Date.	Week.	Mahomedan.	Sowramana.	Chandramana.	Daily Stars or Nakshatras.*	Remarks.
	1	W	17	19	4	18	
	2	Th	18	20	5	19	
	3	F	19	21	6	20	
	4	Sa	20	22	7	21	
	5	Su	21	23	8	22	
	6	M	22	24	9	23	
	7	T	23	25	10,11	24	
	8	W	24	26	12	25	
C	9	Th	25	27	13	26	Ascension Day.
	10	F	26	28	14	27	
	11	Sa	27	29	30	1	● New Moon Darsa.
	12	Su	28	30	30	2	
	13	M	29	31	1	3	
	14	T	1	1	2	4	
	15	W	2	2	3	5	
	16	Th	3	3	4	6	
	17	F	4	4	5	7	
	18	Sa	5	5	6	8	
	19	Su	6	6	7	9	
	20	M	7	7	8	10	
	21	T	8	8	9	11	
	22	W	9	9	10	12	
	23	Th	10	10	11	13	
G H	24	F	11	11	12	14	‡Sri Sankara-chary ara Aradhana & Empire Day.
	25	Sa	12	12	13	15	*Narasimha Jayanti.
	26	Su	13	13	14	*16	
	27	M	14	14	15	†17	○†Vyasa Pournami
	28	T	15	15	1	18	
	29	W	16	16	2,3	19	
	30	Th	17	17	4	20	
	31	F	18	18	5	21	

JUNE.

Holidays.	Date.	Week.	Mahomedan.	Sowramana.	Chandramana.	Daily Stars or Nakshatras.*	Remarks.
	1	Sa	19	19	6	22	
	2	Su	20	20	7	23	
G	3	M	21	21	8	24	Prince of Wales' Birth-day.
	4	T	22	22	9	25	
	5	W	23	23	10	26	
	6	Th	24	24	11	27	The Yuva-raja's Birth-day.
	7	F	25	25	12	1	
	8	Sa	26	26	13	2	
	9	Su	27	27	14	3	
	10	M	28	28	30	4	●
	11	T	29	29	1	5	
	12	W	30	30	2	6	
	13	Th	1	31	3	7	
	14	F	2	32	4	8	
	15	Sa	3	1	5	8,9	
	16	Su	4	2	6	9	
	17	M	5	3	7	10	
	18	T	6	4	8	11	
	19	W	7	5	9	12	
	20	Th	8	6	10	13	
	21	F	9	7	11	14	
G	22	Sa	10	8	12	15	*H. H. the M' Raja's Birth-day.
	23	Su	11	9	13	16	
	24	M	12	10	14	17	
	25	T	13	11	15	18	○
G	26	W	14	12	1	19	The King-Emperor's Birthday.
	27	Th	15	13	2	20,21	
	28	F	16	14	3	22	
	29	Sa	17	15	4	23	
	30	Su	18	16	5	24	

OCTOBER.

1	T	22	15	10	7	
2	W	23	16	11	8	
3	Th	24	17	12	9	
4	F	25	18	13	10	
5	Sa	26	19	13	11	
6	Su	27	20	14	12	
7	M	28	21	30	13	● Mahalaya Amavasya.
†8	T	29	22	1	14	*Commence-ment of Dasara.
9	W	1	23	2-3	15	
10	Th	2	24	4	16	
11	F	3	25	5	17	
12	Sa	4	26	6	18	
13	Su	5	27	7	19	Durgashtami
14	M	6	28	8	20	Mahanavami.
15	T	7	29	9	21	Vija ya Dasami
16	W	8	30	10	22	Tula Sankra-mana.
17	Th	9	1	11	23	Dasara Holidays from 13th to 24th (both days inclusive).
18	F	10	2	12	24	
19	Sa	11	3	13	25	
20	Su	12	4	14	26	
21	M	13	5	15-1	27	
22	T	14	6	2	1	†○Sukra Udaya.
23	W	15	7	3	2	
24	Th	16	8	3	3	
25	F	17	9	4	4	
26	Sa	18	10	5	5	
27	Su	19	11	6	6	
28	M	20	12	7	7	
29	T	21	13	8	8	
30	W	22	14	9	9	
31	Th	23	15	10	10	

NOVEMBER.

1	F	24	16	11	11	
2	Sa	25	17	11	12	
3	Su	26	18	12	13	
4	M	27	19	13	14	Narakachatur-dasi.
G 5	T	28	20	30	15	
G 6	W	29	21	1	16	● Dipavali. Balipadyami.
7	Th	30	22	2	17	
M 8	F	1	23	3	18	Ramzan, Khutba.
9	Sa	2	24	4	19	
10	Su	3	25	5	20	
11	M	4	26	6	21	
12	T	5	27	7	22	
13	W	6	28	8	23	
14	Th	7	29	9	24	
15	F	8	30	1	25	
16	Sa	9	1	2	26	
17	Su	10	2	3	27	
18	M	11	3	4	1	
19	T	12	4	5	2	○ Vyasa Pournami.
20	W	13	5	6	3	
21	Th	14	6	7	4	
22	F	15	7	8	5	
23	Sa	16	8	9	6	
24	Su	17	9	10	7	
25	M	18	10	11	8	
26	T	19	11	12	9	
27	W	20	12	13	10	
28	Th	21	13	14	10-11	
29	F	22	14	15	11	
30	Sa	23	15	16	12	

DECEMBER.

1	Su	24	16	17	13	
2	M	25	17	18	14	
3	T	26	18	19	15	
4	W	27	19	20	16	
5	Th	28	20	30	17	●
6	F	29	21	1-2	18	
7	Sa	1	22	3	19	
8	Su	2	23	4	20-21	
9	M	3	24	5	22	
10	T	4	25	6	23	
11	W	5	26	7	24	
12	Th	6	27	8	25	
13	F	7	28	9	26	
14	Sa	8	29	10	27	
15	Su	9	30	11	1	
16	M	10	1	12	2	
17	T	11	2	13	3	
18	W	12	3	14	4	
19	Th	13	4	15	5	○
20	F	14	5	1	6	
21	Sa	15	6	2	7	
22	Su	16	7	3	7-8	
23	M	17	8	4	8	
24	T	18	9	5	9	
25	W	19	10	6	10	
26	Th	20	11	7	11	
27	F	21	12	8	12	
G 28	Sa	22	13	9	13	Christmas Holidays.
29	Su	23	14	10	14	
30	M	24	15	11	15	
31	T	25	16	12	16	

days.
days.
olidays.
days.
holidays.
lidays.

NOTES.

1. On New-moon, Garuda Panchami and Varamaha Laksmi lay offices will be held in the morning.

2. Partial leave may be granted by Heads of offices to membrs f the various sects concerned, for the festivals named "Sri Sankaracharyara Aradhanam," "Madhvanavami," "Tikacharyara Punyadinsu, "Ramanujacharyara Tirunakshatram," "Tamil New Year's Day," "Gauri" and "Ananta Chaturdasi" and for such of the Mahomeda and Christian holidays as have been marked with the letters M and C.

3. Easter holidays to be granted to Christians only.

JANUARY.

Week.	Mahomedan.	Sowramana.	Chandramana.	Daily Stars or Nakshatras.	Remarks.
		Parabhava.			
1 T	15	18	2	7	Xmas Holidays.
2 W	16	19		8	
3 Th	17	20	1	9	
4 F	18	21		10	
5 Sa	19	22		11	
6 Su	20	23		12	
7 M	21	24		13	
8 T	22	25		14	
9 W	23	26	10	15	
10 Th	24	27	11	16	
11 F	25	28	12	17	
12 Sa	26	29	13	17,18	
13 Su	27	30	30-1	19,20	● Darsa.
14 M	28	1	30-1	21	Solar eclipse & Uttarayana Pongal.
15 T	29	2	2	22	
16 W	1	3	3	23	
17 Th	2	4	4	24	
18 F	3	5	5	25	
19 Sa	4	6	6	26	
20 Su	5	7	7	27	Ratha saptami
21 M	6	8	8	28	H. H.'s Installation Day.
22 T	7	9	9	29	Madhvanavami.
23 W	8	10	10	30	
24 Th	9	11	11	1	Bhishma Ekadasi.
25 F	10	12	12	2,3	
26 Sa	11	13	13	4	
27 Su	12	14	14	5	
28 M	13	15	15	6	Lunar eclipse Vyasa Pournami.
29 T	14	16	15-16	7	
30 W	15	17	M.B.	8	
31 Th	16	18	2	10	

FEBRUARY.

Holidays.	Date.	Week.	Mahomedan.	Sowramana.	Chandramana.	Daily Stars or Nakshatras.	Remarks.
	1	F	17	19	3	11	
	2	Sa	18	20	4	12	
	3	Su	19	21	5	13	
	4	M	20	22	6	14	
	5	T	21	23	7	15	
	6	W	22	24	8-9	16	
	7	Th	23	25	10	17	
	8	F	24	26	11	18	
	9	Sa	25	27	12	19	
	10	Su	26	28	13	20	
G	11	M	27	29	14	21	Sivaratri.
	12	T	28	1	30	22	
C	13	W	29	2	1	23	● Ash Wednesday.
	14	Th	30	3	2	24	
	15	F	1	4	3	25	
	16	Sa	2	5	4	26	
	17	Su	3	6	5	27	
	18	M	4	7	6	1	
	19	T	5	8	7	2	
M	20	W	6	9	8	3	Moharam.
	21	T	7	10	9	4	
	22	F	8	11	10		
G	23	Sa	9	12	11		Last day of Moharam.
	24	Su	10	13	12		
	25	M	11	14	13		
	26	T	12	15	14		
G	27	W	13	16	15		Holi Feast
	28	Th	14	17	15-16		

MARCH.

Holidays.	Date.	Week.	Mahomedan.	Sowramana.	Chandramana.	Daily Stars or Nakshatras.	Remarks
	1	F	15	18	2	13	
	2	Sa	16	19	3	13	
	3	Su	17	20	4	14	
	4	M	18	21	5	15	
	5	T	19	22	6	16	
	6	W	20	23	7	17	
	7	Th	21	24	8	18	
	8	F	22	25	9	19	
	9	Sa	23	26	10	20	
	10	Su	24	27	11	21	
	11	M	25	28	12,13	22	
	12	T	26	29	14	23	
	13	W	27	30	30	24	● Darsa.
	14	Th	28	1	1	25	
G	15	F	29	2	2	26	Lunar N Year's
	16	Sa	1	3	3	27	
	17	Su	2	4	4	1	
	18	M	3	5	5	2	
	19	T	4	6	6	3	
	20	W	5	7	6	4	
	21	Th	6	8	7	5	
	22	F	7	9	8	6	
	23	Sa	8	10	9	7	
	24	Su	9	11	10	7-8	
	25	M	10	12	11	8-9	
	26	T	11	13	12	9	
	27	W	12	14	13	10	Easter days, Mar. t
C	28	Th	13	15	14	11	April
C	29	F	14	16	15	12	sive.
	30	Sa	15	17	1	13	Good
	31	Su	16	18	2	14	day.

JULY.

1	M	19	17	6-7	1		
2	T	20	18	8	2		
3	W	21	19	9	3		
4	Th	22	20	10	4		
5	F	23	21	11	5		
6	Sa	24	22	12	6		
7	Su	25	23	12	7		
8	M	26	24	13	8		
9	T	27	25	14	9		
10	W	28	26	30	10		
11	Th	29	27	1	11		
12	F	30	28	2	12		
13	Sa	1	29	3	13		
14	Su	2	30	4	14		
15	M	3	31	5	15		
16	T	4	1	6	16		
17	W	5	2	7	17		
18	Th	6	3	8	1		
19	F	7	4	9	2		
20	Sa	8	5	10	3		
21	Su	9	6	11	4		
22	M	10	7	12	5		
23	T	11	8	13-14	6		
24	W	12	9	15	20		
25	Th	13	10	15-1	21		
26	F	14	11	2	22		
27	Sa	15	12	3	23		
28	Su	16	13	4	24		
29	M	17	14	5	25		
30	T	18	15	6	26		
31	W	19	16	7	27		

AUGUST.

1	Th	20	17	8	1		
2	F	21	18	9	2		
3	Sa	22	19	10	3		
4	Su	23	20	11	4		
5	M	24	21	12	5		
6	T	25	22	13	6		
7	W	26	23	14	7		
8	Th	27	24	30	8		
9	F	28	25	1	9		
10	Sa	29	26	2	10		
11	Su	1	27	3	11		
12	M	2	28	4	12		
13	T	3	29	5	13		
14	W	4	30	6	14		
15	Th	5	31	7	15		
16	F	6	32	8	16		
17	Sa	7	1	9	17		
18	Su	8	2	10	18		
19	M	9	3	11	19		
20	T	10	4	12	20		
21	W	11	5	13	21		
22	Th	12	6	14	22		
G 23	F	13	7	15	23		
24	Sa	14	8	16	24		
25	Su	15	9	17	25		
26	M	16	10	18	26		
27	T	17	11	19	27		
28	W	18	12	20	1		
29	Th	19	13	21	2		
30	F	20	14	22	3		
*31	Sa	21	15	23	4		

SEPTEMBER.

1	Su	22	16	9	5		
2	M	23	17	10	6		
3	T	24	18	11	7		
4	W	25	19	12	8		
5	Th	26	20	13	9		
6	F	27	21	14	9,10		
7	Sa	28	22	30	10		
8	Su	29	23	1	11		
9	M	30	24	2	12		
H 10	T	1	25	3	13		Gouri.
H 11	W	2	26	4	14		Ganesa. Vedi Upa
12	Th	3	27	5	15		
13	F	4	28	6	16		
14	Sa	5	29	7	17		
15	Su	6	30	8	18		
16	M	7	31	9-10	19		
17	T	8	1	11	20,21		
18	W	9	2	12	22		
19	Th	10	3	13	23		
H 20	F	11	4	14	24		Ananta
21	Sa	12	5	15	25		○ turd
22	Su	13	6	1	26		Shabe
M 23	M	14	7	2	27		barat.
24	T	15	8	3	1		
25	W	16	9	4	2		Mahabha
26	Th	17	10	5	3		
27	F	18	11	6	4		
28	Sa	19	12	7	5		
29	Su	20	13	8	6		Madhyas
30	M	21	14	9	6-7		

NAKSHATRAS.*

Asvini	8. Pushyami.	15. Swati.	22. Sravana.
Bharani.	9. Aslesha.	16. Visakha.	23. Dhanishta.
Krithika.	10. Makha.	17. Anuradha.	24. Satabhisha.
Rohini.	11. Pubba.	18. Jyeshta.	25. Poorvabhadra.
Mrigasira.	12. Uttara.	19. Moola.	26. Uttarabhadra.
Ardra.	13. Hasta.	20. Purvashadha.	27. Revati.

Rahukalam. Gulikakalam.

Sunday	4-30 to 6 P.M.	3 to 4-30 P.M.
Monday	7-30 to 9 A.M.	1-30 to 3 P.M.
Tuesday	3 to 4-30 P.M.	12 to 1-30 P.M.
Wednesday	12 to 1-30 P.M.	10-30 to 12 noon.
Thursday	1-30 to 3 P.M.	9 to 10-30 A.M.
Friday	10-30 to 12 noon	7-30 to 9 A.M.

● denotes (
○ ,, (
C ,, (
H ,, (
M ,, (
G ,, (

GOVERNMENT

.KABHAVA AND PLAVANGA; HIZIRI 1324-25 FASLI YEAR 1315-16).

APRIL.

Holidays.	Date.	Week.	Mahomedan.	Sowramana.	Chandramana.	Daily Stars or Nakshatras.*	Remarks.
	1	M	17	19	3	15	Easter Holidays
	2	T	18	20	4	16	
	3	W	19	21	5	17	
	4	Th	20	22	6,7	18	
	5	F	21	23	8	19,20	
	6	Sa	22	24	9	21	
	7	Su	23	25	10	22	
	8	M	24	26	11	23	
	9	T	25	27	12	24	
	10	W	26	28	13	25	Akhiri Char-shamba.
	11	Th	27	29	14	26	
	12	F	28	30	30	27	
	13	Sa	29	1	1	1	● Tamil New Year's Day.
	14	Su	30	2	2	2	
	15	M	1	3	3	3	
	16	T	2	4	4	4	
	17	W	3	5	5	5	
	18	Th	4	6	6	5,6	
	19	F	5	7	7	6,7	
	20	Sa	6	8	8	7	Sri Ramanujacharya's Tirunakshatra.
	21	Su	7	9	9	8	
	22	M	8	10	10	9	
	23	T	9	11	11	10	
	24	W	10	12	11,12	11	
	25	Th	11	13	12,13	12	
	26	F	12	14	13,14	13	
	27	Sa	13	15	15	14	○
	28	Su	14	16	1	15	
	29	M	15	17	2	16	
	30	T	16	18	3	17	

MAY.

Holidays.	Date.	Week.	Mahomedan.	Sowramana.	Chandramana.	Daily Stars or Nakshatras.*	Remarks.
	1	W	17	19	4	18	
	2	Th	18	20	5	19	
	3	F	19	21	6	20	
	4	Sa	20	22	7	21	
	5	Su	21	23	8	22	
	6	M	22	24	9	23	
	7	T	23	25	10,11	24	
	8	W	24	26	12	25	
C	9	Th	25	27	13	26	Ascension Day.
	10	F	26	28	14	27	
	11	Sa	27	29	30	1	● New Moon Darsa.
	12	Su	28	30	30	2	
	13	M	29	31	1	3	
	14	T	1	1	2	4	
	15	W	2	2	3	5	
	16	Th	3	3	4	6	
	17	F	4	4	5	7	
	18	Sa	5	5	6	8	
	19	Su	6	6	7	9	
	20	M	7	7	8	10	
	21	T	8	8	9	11	
	22	W	9	9	10	12	
	23	Th	10	10	11	13	‡Sri Sankaracharyara Aradhana & Empire Day.
G ‡	24	F	11	11	12	14	
H.	25	Sa	12	12	13	15	*Narasimha Jayanti.
	26	Su	13	13	14	*,6	
	27	M	14	14	15	†17	○ †Vyasa Pournami
	28	T	15	15	1	18	
	29	W	16	16	V.B. 2,3	19	
	30	Th	17	17	4	20	
	31	F	18	18	5	21	

JUNE.

Holidays.	Date.	Week.	Mahomedan.	Sowramana.	Chandramana.	Daily Stars or Nakshatras.*	Remarks.
	1	Sa	19	19	6	22	
	2	Su	20	20	7	23	
G	3	M	21	21	8	24	Prince of Wales' Birth-day.
	4	T	22	22	9	25	
	5	W	23	23	10	26	
	6	Th	24	24	11	27	The Yuvaraja's Birth-day.
	7	F	25	25	12	1	
	8	Sa	26	26	13	2	
	9	Su	27	27	14	3	
	10	M	28	28	30	4	●
	11	T	29	29	1	5	
	12	W	30	30	2	6	
	13	Th	1	31	3	7	
	14	F	2	32	4	8	
	15	Sa	3	1	5	8,9	
	16	Su	4	2	6	9	
	17	M	5	3	7	10	
	18	T	6	4	8	11	
	19	W	7	5	9	12	
	20	Th	8	6	10	13	
	21	F	9	7	11	14	
G	*22	Sa	10	8	12	15	'H. H. the M' Raja's Birth-day.
	23	Su	11	9	13	16	
	24	M	12	10	14	17	
	25	T	13	11	15	18	○
G	26	W	14	12	1	19	The King-Emperor's Birthday.
	27	Th	15	13	2	20,21	
	28	F	16	14	J. B. 3	22	
	29	Sa	17	15	4	23	
	30	Su	18	16	5	24	

OCTOBER.

	1	T	22	15	Bahula. 10	7	
	2	W	23	16	11	8	
	3	Th	24	17	12	9	
	4	F	25	18	13	10	
	5	Sa	26	19	13	11	
	6	Su	27	20	14	12	
	7	M	28	21	30	13	● Mahalaya Amavasya.
	8	T	29	22	1	14	*Commencement of Dasara.
	9	W	1	23	2-3	15	
	10	Th	2	24	4	16	
	11	F	3	25	5	17	
	12	Sa	4	26	6	18	
	13	Su	5	27	7	19	Durgashtami
	14	M	6	28	8	20	Mahanavami.
	15	T	7	29	9	21	Vijaya Dasami
	16	W	8	30	10	22	Tula Sankramana.
	17	Th	9	1	11	23	Dasara Holidays from 13th to 24th (both days inclusive).
	18	F	10	2	12	24	
	19	Sa	11	3	13	25	
	20	Su	12	4	14	26	
	21	M	13	5	15-1	27	
	22	T	14	6	2	1	
	23	W	15	7	3	2	○ Sukra Udaya.
	24	Th	16	8	3	3	
	25	F	17	9	4	4	
	26	Sa	18	10	5	5	
	27	Su	19	11	6	6	
	28	M	20	12	7	7	
	29	T	21	13	8	8	
	30	W	22	14	9	9	
	31	Th	23	15	10	10	

NOVEMBER.

	1	F	24	16	11	11	
	2	Sa	25	17	12	12	
	3	Su	26	18	13	13	
	4	M	27	19	14	14	Narakachaturdasi.
G	5	T	28	20	30	15	
G	6	W	29	21	1	16	● Dipavali, Balipadyami.
	7	Th	30	22	2	17	
M	8	F	1	23	3	18	Ramzan, Khutba.
	9	Sa	2	24	4	19	
	10	Su	3	25	5	20	
	11	M	4	26	6	21	
	12	T	5	27	7-8	22	
	13	W	6	28	9	23	
	14	Th	7	29	10	24	
	15	F	8	30	11	25	
	16	Sa	9	1	12	26	
	17	Su	10	2	13	27	
	18	M	11	3	14	1	
	19	T	12	4	15	2	○ Vyasa Pournami.
	20	W	13	5	1	3	
	21	Th	14	6	2	4	
	22	F	15	7	3	5	
	23	Sa	16	8	4	6	
	24	Su	17	9	5	7	
	25	M	18	10	6	8	
	26	T	19	11	7	9	
	27	W	20	12	8	10	
	28	Th	21	13	9	10-11	
	29	F	22	14	10	11	
	30	Sa	23	15	11	12	

DECEMBER.

	1	Su	24	16	11	13	
	2	M	25	17	12	14	
	3	T	26	18	13	15	
	4	W	27	19	14	16	
	5	Th	28	20	30	17	●
	6	F	29	21	1-2	18	
	7	Sa	1	22	3	19	
	8	Su	2	23	4	20-21	
	9	M	3	24	5	22	
	10	T	4	25	6	23	
	11	W	5	26	7	24	
	12	Th	6	27	8	25	
	13	F	7	28	9	26	
	14	Sa	8	29	10	27	
	15	Su	9	30	11	1	
	16	M	10	1	12	2	
	17	T	11	2	13	3	
	18	W	12	3	14	4	
	19	Th	13	4	15	5	
	20	F	14	5	1	6	○
	21	Sa	15	6	2	7	
	22	Su	16	7	3	7-8	
	23	M	17	8	4	8	
	24	T	18	9	5	9	
	25	W	19	10	6	10	
	26	Th	20	11	7	11	
G	27	F	21	12	8	12	
	28	Sa	22	13	9	13	Christmas Holidays.
	29	Su	23	14	10	14	
	30	M	24	15	11	15	
	31	T	25	16	12	16	

days.
days.
olidays.
lays.
holidays.
lidays.

NOTES.

1. On New-moon, Garuda Panchami and Varamaha Lakshmi pa offices will be held in the morning.

2. Partial leave may be granted by Heads of offices to membi of the various sects concerned, for the festivals named "Sri Sankaracharyara Aradhanam," "Madhvanavami," "Tikacharyara Punyadina," "Ramanujacharyara Tirunakshatram," "Tamil New Year's Day," "Gauri" and "Ananta Chaturdasi" and for such of the Mahomedan and Christian holidays as have been marked with the letters M and C.

3. Easter holidays to be granted to Christians only.

CALENDAR FOR THE YEAR 1907 (SALIVAHANA SAKA 1829-30)

JANUARY.

Parabhava.

Date.	Week.	Mahomedan.	Sowramana.	Chandramana.	Daily Stars or Nakshatras.	Remarks.
	T	15	18	2	7	Xmas Holidays.
2	W	16	19	3	8	
3	Th	17	20	4	9	
4	F	18	21	5	10	
5	Sa	19	22	6	11	
6	Su	20	23	7	12	
7	M	21	24	8	2	
8	T	22	25	9	4	
9	W	23	26	10	15	
10	Th	24	27	11	16	
11	F	25	28	12	3	
12	Sa	26	29	13	17	
13	Su	27	30	30	30	Dur-
14	M	28	1	30-1	21	Solar eclipse & Uttarayana Pongal.
15	T	29	2	2	22	
16	W	1	3	3	23	
17	Th	2	4	4	24	
18	F	3	5	5	25	
19	Sa	4	6	6	26	
20	Su	5	7	7	27	
21	M	6	8	8	28	H.H.'s Installation Day.
22	T	7	9	9	2	Madhvanavami.
23	W	8	10	10	3	
	Th	9	11	11	4	
	F	10	12	12	5	
6	Sa	11	13	13	6	
7	Su	12	14	14	7	
28	M	13	15	15	8	
*29	T	14	16	16	9	*Lunar eclipse
30	W	15	17	V. H.	9	
31	Th	16	18	2	10	

FEBRUARY.

Holidays.	Date.	Week.	Mahomedan.	Sowramana.	Chandramana.	Daily Stars or Nakshatras.	Remarks.
	1	F	17	19	3	11	
	2	Sa	18	20	4	12	
	3	Su	19	21	5	13	
	4	M	20	22	6	14	
	5	T	21	23	7	15	
	6	W	22	24	8-9	16	
	7	Th	23	25	10	17	
	8	F	24	26	11	18	
	9	Sa	25	27	12	19	
	10	Su	26	28	13	20	
G	11	M	27	29	14	21	Sivaratri.
	12	T	28	1	30		
C	13	W	29	2	1		h Wednesday.
	14	Th	30	3	2	24	
	15	F	1	4	3	25	
	16	Sa	2	5	4	26	
	17	Su	3	6	5	27	
	18	M	4	7	6	1	
	19	T	5	8	7	2	Moharam.
M	20	W	6	9	8	3	
	21	Th	7	10	9	4	
	22	F	8	11	10	5	
	23	Sa	9	12	11	6	Last day of Moharam.
	24	Su	10	13	12	7	
	25	M	11	14	13	8	
	26	T	12	15	14	9	
G	27	W	13	16	15	10	Holi Feast.
	28	Th	14	17	30	11	

MARCH.

Holidays.	Date.	Week.	Mahomedan.	Sowramana.	Chandramana.	Daily Stars or Nakshatras.	Rema.
	1	F	15	18	2	12	
	2	Sa	16	19	3	13	
	3	Su	17	20	4	14	
	4	M	18	21	5	15	
	5	T	19	22	6	16	
	6	W	20	23	7	17	
	7	Th	21	24	8	18	
	8	F	22	25	9	19	
	9	Sa	23	26	10	20	
	10	Su	24	27	11	21	
	11	M	25	28	12,13	22	
	12	T	26	29	14	23	
	13	W	27	30	30	24	
	14	Th	28	1	1	25	harsa.
		Pla	va	ng	a.		
G	15	F	29	2	2	26	Lunar N Year's
	16	Sa	1	2	3	27	
	17	Su	2	4	4	1	
	18	M	3	5	5	2	
	19	T	4	6	6	3	
	20	W	5	7	6	4	
	21	Th	6	8	7	5	
	22	F	7	9	8	6	
	23	Sa	8	10	9	7	
	24	Su	9	11	10	7-8	
	25	M	10	12	11	8-9	
	26	T	11	13	12	9	
	27	W	12	14	13	10	Easter days, Mar. t
C	28	Th	13	15	14	11	April f
G	*29	F	14	16	15	12	sive.
	30	Sa	15	17	1	13	*Good
	31	Su	16	18	2	14	day.

JULY.

Date.	Week.	Mahomedan.	Sowramana.	Chandramana.	Daily Stars or Nakshatras.	Remarks.
1	M	19	17	6-7	25	
2	T	20	18	8	26	
3	W	21	19	9	27	
4	Th	22	20	10	1	
5	F	23	21	11	2	
6	Sa	24	22	12	3	
7	Su	25	23	13	4	
8	M	26	24	14	5	
9	T	27	25	15	6	
10	W	28	26	30		
11	Th	29	27	1		
12	F	30	28	2		
13	Sa	1	29	3		
14	Su	2	30	4	9	
15	M	3	31	5	10	
16	T	4	1	6	12	
17	W	5	2	7	13	
18	Th	6	3	8	14	
19	F	7	4	9	15	
20	Sa	8	5	10	16	
21	Su	9	6	11	17	
22	M	10	7	12	1	
23	T	11	8	13-14	1	
24	W	12	9	15	20	
25	Th	13	10	16-1	21	
26	F	14	11	2	22	
27	Sa	15	12	3	23	
28	Su	16	13	4	24	
29	M	17	14	5	25	Sri Tirukkalyana Punyadivasa.
*30	T	18	15	6	26	
31	W	19	16	7	27	

AUGUST.

Date.	Week.	Mahomedan.	Sowramana.	Chandramana.	Daily Stars or Nakshatras.	Remarks.
1	Th					
2	F					
3	Sa					
4	Su					
5	M					
6	T					
7	W					
8	Th					Bhoomana Amavasya.
9	F					
10	Sa					
11	Su					Sravana.
12	M					
13	T					
14	W					Garuda Pan- chami.
15	Th					
16	F					
17	Sa					
18	Su					
19	M					
20	T					
21	W					
22	Th					Asvalayana Sravani.
G 23	F					Apastamba Sravani.
24	Sa					
25	Su					Vara Maha Lakshmi Vratam.
26	M					
27	T					
28	W					
29	Th					
30	F					Sri Krishna Ashtami.
*31	Sa					*Sri Krishna Jayanti.

SEPTEMBER.

Holidays.	Date.	Week.	Mahomedan.	Sowramana.	Chandramana.	Daily Stars or Nakshatras.	Remarks.
	1	Su		16	9	5	
	2	M		17	10	6	
	3	T		18	11	7	
	4	W		19	12	8	
	5	Th		20	13	9	
	6	F		21	14	9,10	
	7	Sa		22	30	10	
	8	Su		23	1	11	
	9	M		24	2	12	
H	10	T		25	3	13	Gouri.
G	11	W		26	4	14	Ganesa.
	12	Th		27	5	15	Vedi Upal
	13	F		28	6	16	
	14	Sa		29	7	17	
	15	Su		30	8	18	
	16	M		31	9-10	19	
	17	T		1	11	20,21	
	18	W		2	12	22	
	19	Th		3	13	23	
H	20	F		4	14	24	Ananta
	21	Sa		5	15	25	Chaturda
	22	Su		6	1	26	Shabe-
M	23	M		7	2	27	barat.
	24	T		8	3	1	
	25	W		9	4	2	Mahabhara
	26	Th		10	5	3	
	27	F		11	6	4	
	28	Sa		12	7	5	
	29	Su		13	8	6	Madhyasht
	30	M		14	9	6,7	

NAKSHATRAS.

1. Asvini
2. Bharani.
3. Krithika.
4. Rohini.
5. Mrigasira.
6. Ardra.
7. Punarvasu.
8. Pushyami.
9. Aslesha.
10. Makha.
11. Pubba.
12. Uttara.
13. Hasta.
14.
15. Swati.
16. Visakha.
17. Anuradha
18. Jyeshta.
19. Moola.
20. Purvashadha.
21. Sravana.
22. Dhanishta.
23. Satabhisha
24. Poorvabhadra.
25. Uttarabhadra.
26. Revati.

	Rahukalam.	*Gulikakalam.*
Sunday	4-30 to 6 P.M.	3 to 4-30 P.M.
Monday	7-30 to 9 A.M.	1-30 to 3 P.M.
Tuesday	3 to 4-30 P.M.	12 to 1-30 P.M.
Wednesday	12 to 1-30 P.M.	10-30 to 12 noon.
Thursday	1-30 to 3 P.M.	9 to 10-30 A.M.

● denotes Ne
○ ,, Fu
C ,, Ch
H ,, Hi
M ,, Ma